



KENTUCKY HUNTING & TRAPPING GUIDE

Regulations Summary • AUGUST 2023 – MARCH 2024

Take Someone Hunting!



TELECHECK:
1-800-245-4263

Fish & Wildlife:
fw.ky.gov • 1-800-858-1549

Report Game Violations:
1-800-25-ALERT
Report anonymously with the
KFWLaw smartphone app or
text tips to Tip411!

KENTUCKY DEPARTMENT OF FISH & WILDLIFE RESOURCES

Serving People, Conserving Fish & Wildlife



Commonwealth of Kentucky Andy Beshear, Governor

FISH AND WILDLIFE COMMISSION (July 2023)

1st District: Dr. Robin Floyd, Murray
2nd District: Brian Fisher, Bowling Green
3rd District: Ralph Swallows, Louisville
4th District: Greg Cecil, Munfordville
5th District: Josh Lillard, Hebron
6th District: Jerry Ferrell, Richmond
7th District: Paul Horn, Prestonsburg
8th District: Doug Morgan, Morehead
9th District: Dr. Karl Clinard, Somerset

Fish, wildlife and boating regulations are recommended by the Commission (board) and approved by the Kentucky legislature. Commission members are experienced and active anglers and hunters, who serve 4-year terms after being publicly nominated by peers in their geographic districts, appointed by the Governor, and confirmed by the Kentucky Senate.

Learn more or contact your district Commission member at fw.ky.gov/More/Pages/Commission.aspx

Department of FISH AND WILDLIFE RESOURCES

Commissioner: Rich Storm
Deputy Commissioners: Brian Clark, Gabe Jenkins
Wildlife Director: Ben Robinson
Fisheries Director: Dave Dreves
Law Enforcement Director: Col. Jeremy McQueary
Information & Education Director: Kevin Kelly
Administrative Services Director: Lisa Cox
Engineering, Infrastructure and
Technology Director: Michael Scott
Marketing Director: Brian Blank

HUNTING AND TRAPPING GUIDE

Editor: Ciara Knisely
Art/Design Director: Adrienne Yancy
Contributors: Tommy Apostolopoulos,
Megan Bagby, Dave Baker, Derek Beard,
Nathan Brooks, John Brunjes, Terri Brunjes,
Dr. Christine Casey, Brian Clark, Bill Cooper,
Dan Crank, Rachel Crume, Zak Danks, Dan Figert, Dave Frederick, Scott Freidhof, Jenny Gilbert, Nathan Gregory, Scott Harp, John Hast, Gabe Jenkins, Elizabeth Johnson, Kevin Kelly, Joe Lacefield, Wes Little, Lee McClellan, Joe McDermott, Col. Jeremy McQueary, Jason Nally, Laura Palmer, Cody Rhoden, Ben Robinson, Mike Strunk, Wayne Tamminga, Ryan Taylor, Dale Weddle, Eric Williams, James Woods, David Yancy

Fish and Wildlife office hours:
Monday - Friday, 8 AM - 4:30 PM ET
#1 Sportsman's Lane, Frankfort, KY 40601
1-800-858-1549

NEW THIS YEAR

Changes from last season are printed in **bright blue** throughout this guide to assist you in noticing those changes. Some of the most notable are listed below.

LICENSES and PERMITS

Licenses and permits are required for resident owners and tenants of farm-lands less than 5 acres. See page 2 for details.

Residents may purchase Combination Bear Permits (includes Bear Permit + Bear Chase Permit) for \$50.

Non-residents may purchase youth bear permits (\$100), bear chase permits (\$50) and youth bear chase permits (\$15).

Residents may purchase Senior Lifetime Sportsman's Licenses for \$180.

DEER HUNTING

Mandatory CWD Check Station requirements for deer hunters in the CWD Surveillance Zone (Calloway, Fulton, Graves, Hickman and Marshall counties) are in effect the opening week-end of Modern Gun season (Nov. 11-13, 2023). See page 14 for updated locations of CWD Check Stations and Voluntary Deer Sample Collection Sites.

WILD TURKEY HUNTING

The harvest limit for fall turkey hunting is now 2 legal birds. Hunters may harvest one bird with a beard longer than 3 inches and one bird with no visible beard (or a beard shorter than 3 inches).

Fall turkey hunters shall not hunt within 600 feet of a baited site nor for thirty (30) days after bait is removed. This prohibition does not apply to bona fide agricultural practices or planted food plots.

ELK HUNTING

The Elk Hunt Drawing application period is now Aug. 1 of the prior year through April 30 of the hunt year. Drawn hunters must purchase elk permits before midnight June 15 of the hunt year. Unpurchased permits will be re-assigned to the new Elk Loyalty Redraw program, a secondary elk permit drawing for leftover permits. Resident hunters who have applied to the elk draw for the most consecutive years without be-

ing drawn will be automatically entered.

BEAR HUNTING

Bear chase and bear hunting with dogs is now open to non-residents. License and permit(s) are required.

MIGRATORY BIRDS and WATERFOWL HUNTING

September Canada Goose hunting now includes two zones (Eastern and Western) with separate season dates.

Sandhill crane hunters will be issued printable tags attached to hunting permits, accessible through the online sandhill crane app at fw.ky.gov.

Falconry waterfowl season ends the last Sunday in February.

Kentucky will offer quota dove hunts Sept. 1 and Sept. 9 at Big Rivers WMA and Kentucky River WMA. Four hunts total. Any legal hunter may apply online from Aug. 7-18 at fw.ky.gov.

COYOTE HUNTING

Night hunting with lights season is Dec. 1 – March 31 and May 16 – June 30 on public or private lands. On private lands only, hunters during this season may use any modern breech-loading rifle, pistol or shotgun without caliber restrictions.

PUBLIC LANDS

Gabbard Branch WMA (Butler County), Ferguson Creek WMA (Livingston County) and Hoskins WMA (Leslie and Harlan counties) are open to the public under county and statewide regulations.

WANTON WASTE

Hunters are required to make a reasonable effort to recover big game and upland birds harvested, including removal of edible parts from the field.

The "My Profile" feature at fw.ky.gov provides fast and easy access to your Kentucky Fish and Wildlife records. Scan this symbol with your smartphone to access it.



August 2023 – March 2024



KENTUCKY HUNTING & TRAPPING GUIDE

Ciara Knisely photo

2 GENERAL INFORMATION

- 2 Licenses and Permits
- 2 How to Buy Licenses and Permits
- 4 License and Permit Fees
- 5 Resident Senior and Disability Licenses
- 6 Hunter Harvest Log
- 6 Telecheck
- 7 Landowner Permission
- 7 Hunter Education Law
- 8 Hunter Orange Clothing Law
- 8 Prohibited Hunting Methods
- 9 Concealed Carry
- 9 Convicted Felons

10 DEER HUNTING

16 BEAR HUNTING

18 MIGRATORY BIRDS and WATERFOWL

19 ELK HUNTING

22 FALL TURKEY HUNTING

23 FURBEARER HUNTING and TRAPPING

25 SMALL GAME HUNTING and TRAPPING

27 OTHER SPECIES

28 PUBLIC LANDS HUNTING

39 QUOTA HUNTS

ABOUT THIS GUIDE: This is a summary of the laws regarding hunting and trapping, intended solely for informational use. It is not a reprint of any referenced Kentucky Revised Statute (KRS) or Kentucky Administrative Regulation (KAR) in its entirety and should not be used as such. The exact wording of Kentucky’s hunting and trapping laws can be viewed online at fw.ky.gov. Click on Enforcement, then Regulations, then scroll down to Administrative Regulations.

Throughout the year, Kentucky Fish and Wildlife also produces regulation guides for fishing and boating, and spring hunting. These guides are available free wherever licenses are sold, and are posted online.

GENERAL INFORMATION

LICENSES and PERMITS

GENERAL HUNTER LICENSING

Persons who take or attempt to take game are considered hunters and therefore subject to licensing requirements. Unless license exempt, hunters and trappers must obtain and carry while in the field proof that they have met the license requirements for the kind of activity they are doing. This proof can be either a paper license or permit, or a license authorization number.

Persons who cannot show they are licensed properly while hunting risk being issued a citation.

Each hunter and trapper must have his or her own license or permit unless exempt. Paper licenses and permits must be signed before the hunter goes afield.

LICENSE-EXEMPT HUNTERS

In some cases, a resident hunter may not be required to buy a hunting license or game permits. Here are those situations:

- Children younger than 12 (resident or nonresident) are not required to purchase licenses and permits, except the elk hunt drawing application. Hunters eligible to participate in the free youth hunting and trapping week or free youth deer hunting weekend, and

Other laws apply!

Hunters exempt from buying licenses and permits are required to follow hunting season laws, bag limits, comply with the hunter orange clothing law, and follow hunter harvest recording, checking and tagging requirements. Kentucky landowners, their legal dependents and their tenants are subject to the usual license requirements anytime they hunt somewhere other than their own lands.

adults who accompany a youth hunter but are not hunting themselves, are not required to have a license or permit during these seasons. Daily and season limits for hunters younger than 12 follow statewide hunting regulations.

- Kentucky resident owners of **5 or more acres of farmlands**, their spouses and dependent children hunting upon their own farmlands during an open season.
- Tenants, their spouses and dependent children hunting on **farmlands of 5 or more acres** where they reside and work.
- Kentucky residents on military leave of more than three days in this state who carry identification and papers verifying their leave status
 - Members of the U.S. Armed Forces based in Kentucky en-

gaged in sport hunting or fishing on these Kentucky National Guard properties: Hidden Valley Training Area in Powell County, and the Wendell H. Ford Regional Training Center in Muhlenberg County

SHOOTING PRESERVE LICENSE

A shooting preserve license, available online only at fw.ky.gov, is valid for one license year only, and only at the shooting preserve indicated at the time of purchase.

HIP SURVEYS

In addition to purchasing a migratory bird/waterfowl permit, or any license that includes it, hunters who intend to hunt migratory birds must go online or make a phone call and fill out the Harvest Information Program (HIP) questions before they are legal migratory bird hunters. Only those who plan to hunt migratory birds need to complete the HIP survey.

The process takes less than five minutes. On the Kentucky Fish and Wildlife webpage at fw.ky.gov, click on the "My Profile" tab. This takes you to a page that asks for some basic information to confirm your identity. After completing the HIP questions, you will receive a confirmation number that must be written on your hunting license or Kentucky migratory bird/waterfowl hunting permit.

Lose your license or permit?

Reprint your licenses or permits free any time in "My Profile" at fw.ky.gov.

HOW TO BUY LICENSES and PERMITS

It is the hunter's responsibility to know what type of license or permit is needed.

When buying a license or permit the hunter's date of birth and Social Security

number must be provided.

If you have licensing questions, call Kentucky Fish and Wildlife at 1-800-858-1549, weekdays from 8 a.m. to 4:30 p.m. (Eastern time).

ONLINE

Licenses and permits can be purchased online at fw.ky.gov.

Hunters purchasing licenses or permits online must pay with a Visa, Mas-

tercard, American Express or Discover card, or a Kentucky Fish and Wildlife gift certificate. Gift certificates are sold online only at fw.ky.gov.

Hunters who buy licenses or permits online will not be mailed a paper

copy. However, hunters may print their own copy from the My Profile section of the department website. Hunters must carry this copy or their license/permit authorization number and a picture ID while hunting.

IN PERSON

Licenses and permits can be purchased at various locations throughout the state. A list of license agents can be viewed online at fw.ky.gov.

WHICH LICENSE OR PERMIT DO I NEED?

The tables below provide a quick overview of current licensing requirements. See the rest of this section for

exemptions and complete residency, licensing and hunter education requirements. Licenses and permits for the

species below are not required for children younger than 12.

KENTUCKY RESIDENTS	Ages 12-15	Ages 16-64	Ages 65 and older OR Disabled
Deer	Youth Hunting License* + Youth Deer Permit*	Annual Hunting License† + Statewide Deer Permit†	Senior/Disabled or Senior Lifetime Sportsman's License
Fall Turkey	Youth Hunting License* + Youth Turkey Permit*	Annual Hunting License† + Fall Turkey Permit†	Senior/Disabled or Senior Lifetime Sportsman's License
Spring Turkey	Youth Hunting License* + Youth Turkey Permit*	Annual Hunting License† + Spring Turkey Permit†	Senior/Disabled or Senior Lifetime Sportsman's License
Small Game & Furbearer	Youth Hunting License*	Annual† or 1-Day Hunting License	Senior/Disabled or Senior Lifetime Sportsman's License
	Bobcat permit required for bobcat hunters		
Trapping	Annual Youth Trapping License	Annual or Landowner/Tenant Trapping License	Annual or Landowner/Tenant Trapping License
Migratory Birds (dove, snipe, woodcock, rails, gallinules, sandhill cranes)	Youth Hunting License*	Annual† or 1-Day Hunting License + Kentucky Migratory Bird/Waterfowl Permit†	Senior/Disabled or Senior Lifetime Sportsman's License
Waterfowl (ducks, geese, coots and mergansers)	Youth Hunting License*	Annual† or 1-Day Hunting License + Kentucky Migratory Bird/Waterfowl Permit† + Federal Duck Stamp	Senior/Disabled or Senior Lifetime Sportsman's License + Federal Duck Stamp

*Included in Youth Sportsman's License

†Included in Resident Sportsman's License

NONRESIDENTS (must buy nonresident licenses/permits)	Ages 12-15	Ages 16 and older
Deer	Youth Hunting License + Youth Deer Permit	Annual Hunting License + Statewide Deer Permit
Fall Turkey	Youth Hunting License + Youth Turkey Permit	Annual Hunting License + Fall Turkey Permit
Spring Turkey	Youth Hunting License + Youth Turkey Permit	Annual Hunting License + Spring Turkey Permit
Small Game & Furbearer	Youth Hunting License	Annual, 1-Day or 7-Day Hunting License
	Bobcat permit required for bobcat hunters	
Trapping	Annual Trapping License	Annual Trapping License
Migratory Birds (dove, snipe, woodcock, rails, gallinules, sandhill cranes)	Youth Hunting License	Annual, 1-Day or 7-Day Hunting License + Kentucky Migratory Bird/Waterfowl Permit
Waterfowl (ducks, geese, coots and mergansers)	Youth Hunting License	Annual, 1-Day or 7-Day Hunting License + Kentucky Migratory Bird/Waterfowl Permit + Federal Duck Stamp

	LICENSE / PERMIT	Resident fee	Nonresident fee
LICENSES	Annual Fishing	\$23	\$55
	Joint Married Couple Annual Fishing	\$42	Not available
	1-Day Fishing	\$7	\$15
	3-Year Fishing (available online at fw.ky.gov only)	\$55	Not available
	Nonresident 7-Day Fishing	Not available	\$35
	Trout Permit	\$10	
	Annual Hunting	\$27	\$150
	1-Day Hunting (not valid for deer, elk, turkey or bear)	\$7	\$25
	7-Day Hunting (not valid for deer, elk, turkey or bear)	Not available	\$65
	Annual Youth Hunting (ages 12-15 only)	\$6	\$10
	Shooting Area License (available online at fw.ky.gov only)	\$5	
	Annual Trapping	\$20	\$130
	Annual Landowner/Tenant Trapping	\$10	Not available
Annual Youth Trapping (ages 12-15)	\$5	Not available	
COMBOS	Annual Combination Hunting/Fishing	\$42	Not available
	Senior/Disabled Sportsman's License* (Includes same license and permits as Resident Sportsman's License. For residents age 65 and older.)	\$12	Not available
	Sportsman's License* (Includes combination hunting/fishing license, statewide deer permit, spring and fall turkey permits, state migratory game bird-waterfowl permit and trout permit.)	\$95	Not available
	Youth (ages 12-15) Sportsman's License* (Includes youth hunting license, youth deer permit and 2 youth turkey permits.)	\$30	Not available
	Senior Lifetime Sportsman's License* (Must maintain Kentucky residency; includes all senior sportsman's licenses and permits. For residents age 65 and older.)	\$180	Not available
DEER	Statewide Deer Permit (four deer)	\$35	\$185
	Youth (ages 12-15) Deer Permit (four deer)	\$10	\$15
	Additional Deer Permit (two deer)	\$15	
BIRDS	Spring Turkey Permit (statewide) (two turkeys)	\$30	\$85
	Youth (ages 12-15) Turkey Permit (one turkey, spring or fall)	\$10	\$15
	Fall Turkey Permit (statewide)(two turkeys)	\$30	\$85
	Kentucky Migratory Bird/Waterfowl Permit	\$15	
	Federal Duck Stamp (available at post offices and online at www.duckstamp.com)	\$25	
	Pheasant Quota Hunt Permit (if drawn)	\$25	
	Sandhill Crane Permit (quota hunt, apply in Sept. at fw.ky.gov)	\$3	\$3
ELK	Elk Drawing Application (deadline April 30)	\$10	
	Youth Elk Drawing Application (ages 15 and under)	\$10	
	Quota Bull Elk Firearm Permit (if drawn)	\$100	\$550
	Quota Cow Elk Firearm Permit (if drawn)	\$60	\$400
	Quota (either sex) Archery/Crossbow Permit (if drawn)	\$100	\$550
	Quota Youth (ages 12-15) Elk Permit (if drawn; youth drawn for other permits pay full cost)	\$30	\$200
	Out-of-Zone Elk Permit	\$30	\$400
BEAR	Bear Permit	\$30	\$250
	Youth Bear Permit (ages 12-15)	\$10	\$100
	Bear Chase Permit	\$30	\$50
	Youth Bear Chase Permit (ages 12-15)	\$10	\$15
	Combination Bear Permit (includes Bear Permit and Bear Chase Permit)	\$50	Not available
AREAS	Ballard WMA 1-Day Waterfowl Permit	\$15	
	Peabody WMA User Permit	\$15	
	Land Between The Lakes (LBL) Hunter Use Permit (other LBL permits available online at www.landbetweenthelakes.us)	\$25	
	Otter Creek ORA Admission Fees (per person) (available online at fw.ky.gov)	Daily: \$3, annual: \$30, children under 12: free.	
	Otter Creek ORA Special Activity Fees (per person, for use of horse trails, mountain bike trails and shooting range) (available online at fw.ky.gov)	Daily: \$7, annual: \$70	
OTHER	Bobcat Permit (required for hunters)	Free	
	Temporary Hunter Education Exemption Permit (Hunter Apprentice Opportunity; available online at fw.ky.gov only)	Free	
	Habitat Improvement and Public Access Donation (voluntary; available at fw.ky.gov only)	Any amount	

*Peabody, LBL and Otter Creek permits, elk drawing application, elk quota hunt permit, out-of-zone elk permit, bear permit, federal duck stamp and trapping license not included. An additional deer permit is not included with a Sportsman's License.

Kentucky's license year begins March 1 and continues through the last day of February. New licenses are required annually, except for the 3-year fishing license. A 1-day or 7-day hunting license is valid only for the period shown on license. Resident and nonresident youths under the age of 12 are not required to purchase licenses or permits (except the elk drawing application).

LICENSE REQUIREMENTS

RESIDENT LICENSING

A resident is any person who has established permanent domicile and legal residence, and has resided in Kentucky for 30 days prior to buying a license, full-time students enrolled in a Kentucky educational institution for at least six months, or military service personnel on permanent assignment in Kentucky.

NONRESIDENT LICENSING

A person who does not meet the definition of a Kentucky resident is considered a nonresident and must purchase nonresident licenses and permits. Nonresident youth hunters are subject to the same license and permit requirements as resident youth hunters. A nonresident who owns land in Kentucky must purchase nonresident licenses and permits.

YOUTH LICENSING

Resident and nonresident hunters younger than 12 are not required to purchase licenses and permits, except they must apply for quota hunts.

Resident and nonresident hunters ages 12-15 are eligible to purchase discounted youth licenses and permits, which are valid for the entire license year if they are purchased before the youth is 16.

RESIDENT SENIOR OR DISABLED SPORTSMAN'S LICENSES

Kentucky resident seniors (ages 65 and older) and Kentucky residents with qualified disabilities may purchase discounted "sportsman's" type licenses which include: annual fishing and hunting licenses, permits for deer, turkey, migratory bird/waterfowl and trout. Disabled persons must first receive a disability license authorization (good for three years) from Kentucky Fish and Wildlife to buy the disability license. Disability eligibility includes:

- Kentucky residents certified totally and permanently disabled by the federal Social Security Administration, a state workers' compensation board, the Kentucky Teachers' Retirement System or the U.S. Railroad Retirement Board.
- Kentucky resident employees of the U.S. Office of Personnel Management declared totally and permanently disabled by a recognized authority.
- Kentucky resident veterans at least 50 percent disabled as the result of a service-connected disability.

Persons with disabilities listed above must first obtain disability authorization from Kentucky Fish and Wildlife.

You must produce proof of disability through one of the following agencies to obtain a disability authorization:

- **Federal Social Security Administration:** Any documentation from Social Security certifying you are disabled and receiving benefits is acceptable. Forms should not be more than 6 months old. A Benefit

Verification Letter is preferred. To get a Benefit Verification Letter, contact your local Social Security office, call 1-800-772-1213 or go online to www.socialsecurity.gov/myaccount. All benefit letters, whether created online or obtained from a local office, must indicate disability qualification and include name, address, date of birth, last 4 digits of your social security number and benefit amount.

- **Veterans Affairs:** Contact your local VA office and request a letter that verifies you are at least 50 percent disabled as a result of a service-connected disability. The letter should also have your current address and your Social Security number.
- **State Workers' Compensation Board:** Request an application from Kentucky Fish and Wildlife and send the completed form to the state Workers' Compensation Board.
- **U.S. Railroad Retirement Board:** Contact the Board and request a letter stating you are permanently and

totally disabled and show current address.

- **Kentucky Teachers' Retirement System:** Contact the Teachers' Retirement System and request written documentation stating you are on disability retirement and show a current address.
- **U.S. Office of Personnel Management:** Contact the federal Office of Personnel Management and obtain certification of employment, obtain certification of being 100 percent disabled from a recognized authority, and show a current address.

To send disability paperwork to Kentucky Fish and Wildlife:

- Use the "My Profile" link at fw.ky.gov.
- By mail: KDFWR Disability License, #1 Sportsman's Lane, Frankfort, KY 40601
- By fax: (502) 564-9845

Disability authorization cards are no longer issued.

To print copies of authorization or licenses, access your "My Profile" account at fw.ky.gov. After receiving disability authorization, the license system will automatically allow purchase of a Disabled Sportsman's License.

Disability authorization is not a license. Proof of authorization (or authorization number) must be presented to license sellers at the time of purchase. License vendors cannot sell a disability license using expired authorization. The Senior or Disabled Sportsman's License is valid through the end of February each year.

Q: How long is disability authorization valid?

A: Authorization is valid for three years (check expiration date). Customers must renew the authorization when it expires. Those with disability authorization through Veterans Affairs, U.S. Railroad Retirement Board or U.S. Office of Personnel Management may call 1-800-310-1873 to update authorization.

Persons 15 years of age and younger who hunt turkey, elk, deer or bear with a firearm must always be accompanied by an adult. Persons under 12 years old, who have passed a hunter education course, may hunt small game, furbearers and migratory birds/waterfowl without being accompanied by an adult.

The annual youth hunting license authorizes the holder to hunt all small game species, furbearers and migratory bird species. Hunters 15 and younger are exempt from purchasing a state migra-

tory bird/waterfowl permit, and a duck stamp.

A youth deer permit allows the hunter to take four deer. To harvest more than four deer, a youth hunter must purchase an additional deer permit. The youth turkey permit may be used during any turkey season. The resident-only youth sportsman's license includes the annual

Sportsman's License - Save \$67

Available to Kentucky residents only, the sportsman's license includes a combination hunting and fishing license, spring and fall turkey permits, statewide deer permit, state migratory bird/waterfowl permit and trout permit. A federal duck stamp (available at post offices and online at www.duckstamp.com) is required for waterfowl hunting.

youth hunting license, youth deer permit and two (2) youth turkey permits.

RECORDING, CHECKING, TAGGING and TRANSPORTING

The following regulations apply to all deer, elk, turkey, bear, bobcat and otter taken by hunters or trappers, including landowners and other license-exempt hunters.

HARVEST LOG

All successful hunters and trappers, including those who are license exempt, must fill out a harvest log as soon as the animal is harvested and prior to moving the carcass. Information that must be written on the harvest log includes the species and sex of animal taken, date and county where taken. A telecheck confirmation number must be obtained and recorded on the harvest log. A harvest log is included with any paper license or permit purchased from a license agent. A printable harvest log is accessible by clicking the "Hunt" tab on the Kentucky Fish and Wildlife online homepage and choosing "Hunting Home" from the dropdown menu.

License-exempt hunters, children younger than 12 years old, and those who only have a license authoriza-

tion number may create their own harvest log by writing the information on a piece of paper or index card. Hunters and trappers must have the completed harvest log in their possession whenever afield during the current season.

TELECHECK 1-800-CHK-GAME (1-800-245-4263)

All deer, turkey, elk, bobcat, river otters and sandhill cranes harvested must be telechecked through the toll-free, automated check-in system. Hunters may also check in harvested animals online at fw.ky.gov.

Entering false information is unlawful. Multiple animals may be telechecked during the same call.

Hunters who harvest a bear during any bear hunting season must telecheck the bear by 8 p.m. Eastern time the day that it was harvested, and also call 1-800-858-1549 within 24 hours of harvest to arrange for a physical check of the animal and receive a tag issued by the department. All other harvested animals must be telechecked by midnight on the day the animal is recovered and prior to processing the carcass. Bobcats and river otters must be telechecked prior to leaving Kentucky.

If the hide or head is removed from the carcass of a harvested deer or elk before the animal is telechecked, the hunter must demonstrate proof of the sex of the deer or elk. See the deer and elk hunting sections in this guide for details.

Telecheck is available 24 hours a day while hunting seasons are open. Listen to each question carefully and pro-



Telecheck is available through the "My Profile" feature at fw.ky.gov. Scan here to access it.

vide the requested information using the keypad on any touch tone phone.

Callers will be asked their Social Security number and code for the county in which the animal was taken. All youth hunters must use their Social Security number when telechecking an animal.

Callers must also indicate the animal's species and sex. Deer hunters who take male fawns (button bucks) should check the deer as "male" and then choose "no visible antler" when prompted.

Next, callers will be asked about the type of equipment they used to harvest the animal, whether the land was private or public, and the type of license they used.

Youths under 12, youths who check deer during the Free Youth Deer Hunting Weekend, or license exempt military personnel should select "statewide license."

Once the harvest information has been entered correctly, the caller will be asked to hold for several seconds while the system submits the survey information. The hunter then will be given a confirmation number, which is proof that the harvested animal was legally reported. This number must be recorded on the hunter's log and retained throughout the season.

CARCASS TAG

A hunter shall attach a handmade tag to the carcass of any harvested deer, elk, turkey, bear, bobcat, or otter if transferring possession of the harvested animal to another person.

For example, a carcass tag is required if the hunter gives the animal to another

Q: Due to a cell phone dropped call, a hunter loses a confirmation number. Should the animal be checked in again?

A: Try again until you get the confirmation number, and then contact the department at 1-800-858-1549 the next business day to report the incident.

KENTUCKY COUNTY CODE NUMBERS FOR TELECHECK

001	Adair	021	Carroll	041	Grant	061	Knox	081	Mason	101	Robertson
002	Allen	022	Carter	042	Graves	062	LaRue	082	Meade	102	Rockcastle
003	Anderson	023	Casey	043	Grayson	063	Laurel	083	Menifee	103	Rowan
004	Ballard	024	Christian	044	Green	064	Lawrence	084	Mercer	104	Russell
005	Barren	025	Clark	045	Greenup	065	Lee	085	Metcalfe	105	Scott
006	Bath	026	Clay	046	Hancock	066	Leslie	086	Monroe	106	Shelby
007	Bell	027	Clinton	047	Hardin	067	Letcher	087	Montgomery	107	Simpson
008	Boone	028	Crittenden	048	Harlan	068	Lewis	088	Morgan	108	Spencer
009	Bourbon	029	Cumberland	049	Harrison	069	Lincoln	089	Muhlenberg	109	Taylor
010	Boyd	030	Daviess	050	Hart	070	Livingston	090	Nelson	110	Todd
011	Boyle	031	Edmonson	051	Henderson	071	Logan	091	Nicholas	111	Trigg
012	Bracken	032	Elliott	052	Henry	072	Lyon	092	Ohio	112	Trimble
013	Breathitt	033	Estill	053	Hickman	073	McCracken	093	Oldham	113	Union
014	Breckinridge	034	Fayette	054	Hopkins	074	McCreary	094	Owen	114	Warren
015	Bullitt	035	Fleming	055	Jackson	075	McLean	095	Owsley	115	Washington
016	Butler	036	Floyd	056	Jefferson	076	Madison	096	Pendleton	116	Wayne
017	Caldwell	037	Franklin	057	Jessamine	077	Magoffin	097	Perry	117	Webster
018	Calloway	038	Fulton	058	Johnson	078	Marion	098	Pike	118	Whitley
019	Campbell	039	Gallatin	059	Kenton	079	Marshall	099	Powell	119	Wolfe
020	Carlisle	040	Garrard	060	Knott	080	Martin	100	Pulaski	120	Woodford

er person, drops it off to be processed, or takes the head and cape to a taxidermist.

A harvested animal in a hunter's possession is assumed theirs, unless the carcass tag states otherwise.

The carcass tag must include the hunter's name, phone number and telecheck confirmation number.

Hunters who harvest a bear during any bear season must attach a department-issued carcass tag after having the bear inspected by department personnel. Call 1-800-858-1549 within 24 hours of harvest to arrange for the bear carcass to be inspected and the carcass tag to be issued.

CITES TAG

A Convention on International Trade in Endangered Species (CITES) tag, issued by Kentucky Fish and Wildlife, must be attached immediately upon receipt to the raw fur, pelt or unskinned carcass of any bobcat or river otter taken in Kentucky if the hunter or trapper intends to sell it or export it

WE NEED YOUR HELP!

Kentucky Fish & Wildlife is collecting lower jaws from hunted and trapped bobcats and river otters for a population study. Please contact the department at 1-800-858-1549 to request a sample packet and instructions.



internationally.

To request a CITES tag, log on to "My Profile" at fw.ky.gov.

CITES tags must immediately be attached to the animal or pelt per the instructions included with the mailed tag and remain attached until it is processed or exported outside the United

States. Possession of an unused CITES tag is prohibited.

TRANSPORTING HARVESTED ANIMALS

Hunters may not return to Kentucky with whole carcasses of deer, elk, moose or caribou harvested in another state. Deboned meat and cleaned skulls/antlers are allowable. See page 11 for additional requirements.

An unchecked animal taken in Kentucky may not be transported out of Kentucky.

Furs and hides may only be sold to a licensed fur buyer, fur processor or taxidermist.

Butchers, meat processors, and licensed taxidermists shall dispose of any unused cervid carcass material or waste product by proper burial, removal by a duly licensed rendering establishment, or deposit into a contained landfill approved pursuant to KRS Chapter 224 (KRS 150.722).

GENERAL HUNTING REGULATIONS

LANDOWNER PERMISSION

A person shall not enter upon the lands of another to shoot, hunt, trap and fish or for other wildlife-related recreational purposes without the verbal or written permission of the landowner, tenant, or person who has authority to grant permission. Those who fail to obtain permission are subject to arrest and prosecution. Railroad tracks and rights-of-way

are privately owned property and permission to hunt, trap or fish must be obtained prior to entry. Landowners are under no obligation to allow hunters to retrieve game or hunting dogs from their property.

HUNTER EDUCATION

Persons born on or after Jan. 1, 1975 must carry proof of valid hunter education certification. Hunters may use

hunting licenses or electronic documentation with proof of identity. Persons not required to have licenses or permits are exempt from hunter education certification. Persons currently serving in the Armed Forces, veterans of the Armed Forces and Kentucky peace officers are exempt from the live-fire exercise. Hunter education courses are available online and held throughout the state.

Pre-registration must be done online at fw.ky.gov. More information about the registration process is available on the website or by calling Kentucky Fish and Wildlife. Children must be at least 9 years old to take the hunter education test. Hunter education documents issued by other states are valid in Kentucky. Children younger than 12 years old are exempt from hunter education certification, but must be accompanied by an adult who meets the hunter education requirement. The adult must be in a position to take immediate control of the bow or firearm at all times while hunting. One adult cannot accompany more than two hunters younger than 12 years old at the same time.

APPRENTICE HUNTING OPPORTUNITY

Persons new to hunting who have not taken the hunter education course may obtain a one-time temporary hunter education exemption permit online for free at fw.ky.gov.

This one-time permit allows new hunters in Kentucky to hunt for one year without taking hunter education courses. The permit must be carried while hunting and requires its holder to hunt with a licensed, adult hunter (at least 18 years old) who meets the hunter education requirement. The adult shall be in a position to take immediate control of the exempted hunter's bow or firearm at all times while hunting. This law applies even if the exemption permit holder is an adult.

After the hunter education exemption permit expires, the hunter is no longer exempt and must successfully complete a hunter education course.

The temporary hunter education exemption permit is valid only in Kentucky. It is not accepted at Blue Grass Army Depot or Fort Campbell.

Resident landowners, spouses and dependent children, tenants, their spouses and their dependent children are only hunter education exempt on property they own, or the property where they reside and work. When hunting elsewhere, they must comply with Kentucky's hunter education law.

REPLACEMENT HUNTER EDUCATION CARDS

Free replacement hunter education cards can be printed online at fw.ky.gov. On the homepage, click on the "Educa-

tion" tab and select the "Hunter Education" box, and click the Hunter Education/Boater Education Card Print link.

HUNTER ORANGE CLOTHING LAW

All hunters, and persons accompanying them, must wear outer garments of hunter orange color visible from all sides on the head, back and chest when hunting during daylight hours for any species during modern gun, muzzle-loader and youth firearm deer seasons, or a firearm elk or firearm bear season.

Waterfowl and dove hunters are exempt from this requirement.

Hunter orange garments can be of mesh type material, as long as openings in the mesh weave are no wider than one-quarter inch by any measurement. Garments may display a small portion of another color.

The following are common examples of violations related to hunter orange clothing:

- Wearing camouflage-patterned hunter orange garments without additional solid hunter orange clothing on the head, back and chest.
- Taking off hunter orange clothing while on a stand or in a blind.
- Not wearing hunter orange while hunting squirrel, rabbit or quail during an open firearms deer or elk season.

Hunters using archery or crossbow equipment during deer firearms seasons must wear hunter orange clothing.

Whenever gun deer hunting is allowed on a wildlife management area, state park or Otter Creek Outdoor Recreation Area, a person who will be hunting from inside a ground blind must first attach a hat or vest made of solid, unbroken hunter orange material to the blind so it is visible from all sides. Hunter orange clothing requirements still apply for anyone inside the blind.

Hunters are not required to wear hunter orange clothing or display hunter orange on ground blinds during a firearms season on a state owned or managed WMA where firearms hunting for deer, elk or bear is prohibited.

SHOOTING HOURS

Unless otherwise noted, shooting hours for most species in this guide are 30 minutes before sunrise until 30 minutes after sunset. Exceptions include waterfowl, migratory birds, raccoons, coyotes, turtles and frogs. Hunters may

be in the field outside of shooting hours.

Raccoons and opossums may be taken day or night, except during modern gun deer season when raccoon and opossum hunting is permitted only at night.

Exceptions also apply for coyotes. See the Furbearer Hunting & Trapping section.

HUNTING METHOD EXEMPTIONS

The department grants exemptions to hunters with certain physical disabilities to hunt with a crossbow during archery-only seasons, or to use a stationary vehicle as a hunting platform. Hunters with a qualifying physical disability must have an exemption form completed and signed by a licensed physician certifying why the exemption is necessary.

Forms are available online at fw.ky.gov. A completed exemption form serves as the hunter's exemption permit. It should not be returned to the department. Persons with an exemption must carry the form in the field, in addition to the appropriate hunting license and permits.

PROHIBITED HUNTING METHODS

- No person shall discharge any firearm, bow and arrow, crossbow or similar device, upon or across any public roadway.
- No person shall take or attempt to take any wildlife, protected or unprotected, from an automobile, or other vehicle, except as prescribed by regulation. Hunting from boats is permitted for small game and furbearers.
- No person shall use an aircraft to: harass wildlife, shoot or attempt to shoot with the purpose of capturing or killing wildlife.
- A person shall not pursue, chase or take a deer, elk or turkey (during the spring turkey season) with the aid of dogs; while on horseback; or when a deer, elk or bear is swimming. Dogs may be used to locate and flush turkeys during the fall turkey seasons only.
- It is illegal to feed bears directly or indirectly for any reason.
- No person shall take wildlife with the aid of fire, explosives, smoke or gas.
- Baiting is prohibited on all WMAs, Big South Fork National River and Recreation Area, Daniel Boone National Forest, Jefferson National Forest, Land Between The Lakes and state parks open to hunting.
- Deer and elk hunters shall not use electronic decoys or calls.

- No person shall take a turkey when the turkey is roosting. A roost is the place, typically a tree, where a turkey spends the night.
- Live wild turkeys cannot be used as decoys.
- Wild turkey or bears shall not be hunted by the aid of bait, nor shall areas be hunted where bait is present. This includes private lands baited for deer. An area is considered baited for 30 days after all bait has been removed.
- A baited area is any place where feed, grains or other substances capable of luring game animals have been placed. An area where grains or other feeds exist as the result of a bona fide agricultural practice or manipulation of a crop (food plot) for wildlife management purposes is legal for hunting.

CONCEALED CARRY DEADLY WEAPONS

Anyone who may legally possess firearms may carry any legal firearms while hunting, but only legal methods may be used to take game.

CONVICTED FELONS

A person convicted of a felony is prohibited from possessing or hunting with a firearm in Kentucky. Breech and muzzle-loading rifles, shotguns and handguns are all considered firearms. The prohibition on handguns applies to those convicted after Jan. 1, 1975. The prohibition on other firearms applies to those convicted after July 15, 1994. See KRS 527.040 for more details, or contact your County Attorney.

SPOTLIGHTING

No person may deliberately cast the rays of a spotlight or other artificial light into any field, pasture, woodlands or forest, whether public or private, where wildlife or domestic livestock may reasonably be expected to be located. Shining artificial lights into private residences or other structures also is prohibited.

This does not apply to: headlights of vehicles engaged in a normal course of travel; lights being used in legitimate agricultural activities; anyone involved in activities legitimate to his or her business or occupation; circumstances including lawful hunting activities; or any landowner, his or her immediate family, or any paid employee while working on his or her land at that time.

No person shall take wildlife, except raccoons, opossums, frogs and fish, using lights or other means designed to blind wildlife or make wildlife visible at night. Exceptions apply for coyotes. See the Furbearer Hunting & Trapping section.

GAME CALLING DEVICES and RESTRICTIONS

- Hand or mouth-operated calls may be used in hunting all species.
- A hunter may use electronic calls or attracting devices for furbearers during the furbearer season.
- Mechanical or electronic calls may be used to take crows during crow season.
- Deer, turkey and elk hunters shall not use or possess electronic calling devices.

TRANSPORTATION and HOLDING OF LIVE NATIVE WILDLIFE

A person may not take, possess or transport live wildlife without a permit when prescribed by regulation.

A person shall not hold live native wildlife in captivity that was not legally taken or possessed. Persons shall not buy or sell, offer to buy or sell, trade, or barter native wildlife or parts thereof obtained from the wild, unless in possession of the proper up-to-date commercial or non-commercial captive wildlife permit per each holding facility. Wildlife without legal permits may be confiscated and the holder fined.

Orphaned wildlife may only be possessed by a licensed wildlife rehabilitator. Persons transporting live deer, elk or moose (cervids) without proper documentation or permits, or holding live deer captive in unpermitted facilities or pens, may be fined. Animals may be confiscated or destroyed.

Legally trapped rabies vector species shall be dispatched before being moved unless immediately released at the capture site. Permit holders shall report all bites and exposure to their local county health department within twelve (12) hours. If a legally obtained native mammal in possession bites a person or shows symptoms of a rabies infection, the animal shall be dispatched immediately. Permit holders shall immediately submit the animal heads for testing to an approved laboratory.

DOG TRAINING and HUNTING WITH DOGS

Hunters may run or train dogs

for rabbits, foxes, coyotes, raccoons and opossums year-round. Game may only be harvested during an open hunting season.

Some WMAs have special restrictions on using dogs. All members of the party must have a valid hunting license (unless license-exempt) to pursue rabbits or furbearers, even when training dogs without taking game.

Dogs may not be used to chase or hunt deer and elk. Dogs may be used to chase or hunt bears if a legal season is open.

Dogs are permitted for locating and flushing turkeys during the fall turkey season only. Dogs on leash may track and locate wounded deer, elk and bear. Except during the hunting season, raccoon and opossum hunters shall not use any device to force a raccoon or opossum from trees or dens. Raccoon squallers may be used year-round.

BOBWHITE SHOOT-TO-TRAIN SEASON

For the purpose of bird dog training on private lands only, pen-reared bobwhite quail may be harvested Aug. 15 through May 15 (excluding bobwhite hunting season), provided that prior to shooting a person must:

- Submit a completed application to the department
- Possess a valid hunting license, or be license-exempt
- Possess proof of the sale/ownership of the birds
- Possess a captive wildlife permit for pen-reared bobwhite if more than 100 birds are in possession, or if kept for more than 10 days
- Make sure that the training area is free of wild quail
- Band pen-reared birds before release with No. 7 leg bands or department-supplied bands.

HUNTING WITH A SUPPRESSOR

A person with a federal permit for a firearm noise suppressor (silencer) may use it to hunt legal game animals. A valid hunting license is required.

WANTON WASTE

Hunters are required to make a reasonable effort to recover big game and upland birds harvested, including removal of edible parts from the field.

DEER HUNTING

2023-24 DEER HUNTING ZONES and SEASONS

DEER	Early Season	Late Season
Archery	Sept. 2, 2023 - Jan. 15, 2024	
Youth/Senior Crossbow	Sept. 2, 2023 - Jan. 15, 2024	
Crossbow	Sept. 16, 2023 - Jan. 15, 2024	
Youth-only Gun	Oct. 14-15, 2023	
Muzzleloader	Oct. 21-22, 2023	Dec. 9-17, 2023
Modern Gun	Nov. 11-26, 2023	
Free Youth Weekend	Dec. 30-31, 2023	

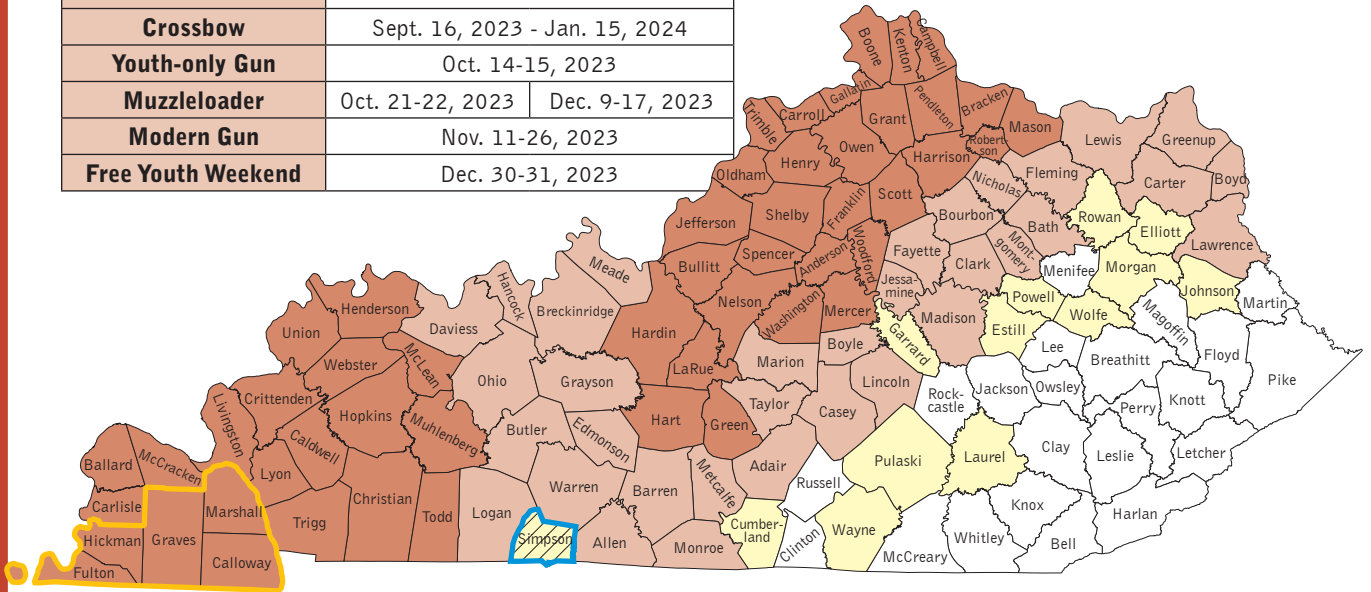

 CWD Surveillance Zone, see pg. 13
 Zone 1
 Zone 2
 Zone 3
 Zone 4
 Zone change pending.

Go online to fw.ky.gov for current status.

DEER BAG LIMITS Only one antlered deer may be harvested statewide, regardless of zone or method.	
ZONE 1	A hunter may harvest an unlimited number of antlerless deer in Zone 1 using the statewide deer permit and additional deer permits.
ZONE 2	A hunter may harvest no more than four deer in Zone 2.
ZONE 3	A hunter may harvest no more than four deer in Zone 3. A firearm or air gun cannot be used to take more than one antlerless deer.
ZONE 4	A hunter may harvest no more than two deer in Zone 4. Only one can be antlerless. Antlerless deer cannot be harvested during the modern gun season, the early muzzleloader season or the first six days of the late muzzleloader season. The statewide bag limit of one antlered deer still applies.

GENERAL INFORMATION

- The statewide deer permit and youth deer permit allow for the harvest of up to four deer. Hunters may take up to one antlered deer and three antlerless deer, or four antlerless deer using the statewide deer permit.
- A hunter may take as many deer as allowed for each zone. In order to take more than four deer statewide, an additional deer permit must be purchased.
- An additional deer permit allows a hunter to take up to two additional deer. Zone bag limits apply. Hunters who did not harvest an antlered deer using their statewide or youth deer permits can take one antlered deer and up to one antlerless deer, or up to two antlerless deer with the additional deer permit.
- Shooting hours are 30 minutes before sunrise to 30 minutes after sunset.
- Hunters must claim any deer they harvest as their own.

BAG LIMITS

Bag limits and harvest restrictions apply to all hunters. There is no daily bag limit on deer. A person may take no more than one (1) deer with visible antlers, excluding male fawns (button bucks). However, on some federally controlled areas, including Reelfoot National Wildlife Refuge, Fort Campbell and Fort Knox military reservations and Blue Grass Army Depot, a bonus antlered deer may be taken, as determined by the governing agency for each area.

CHECKING and TAGGING

All deer must be telechecked. Hunters must call 1-800-245-4263 or complete the online check-in process at fw.ky.gov. See the “Recording, Checking, Tagging and Transporting” portion of this guide’s “General Information” section for full details.

If the hide or head is removed before the harvested deer is checked in – to quarter the animal, for example – it is necessary to demonstrate proof of sex by retaining the head or keeping the genitalia attached to the carcass. In such cases, it is still necessary to fill out the harvest log immediately after harvest and telecheck the animal before midnight on the day the deer is harvested or recovered.

A carcass tag is required if a harvested deer leaves the hunter’s possession for any reason.

STATEWIDE DEER PERMIT

All deer hunters ages 16 and older, unless license exempt, must first buy

Carry proof

Hunters who buy their license or permit by phone or internet must carry while hunting: a picture ID and proof of purchase (an authorization number, paper license or computer print out). Paper licenses/permits must be signed and all information completed before hunting.

and carry proof of purchasing an annual hunting license and a statewide deer permit while deer hunting. The permit allows a hunter to take four deer: one antlered and three antlerless, or four antlerless. It does not matter if the antlered or antlerless deer is taken first.

ADDITIONAL DEER PERMIT

To take more than four deer, an additional deer permit must be purchased. The additional deer permit is valid for deer of either sex. The additional deer permit allows a hunter to take up to two additional deer beyond those allowed by the statewide permit in the following combinations: one antlered and one antlerless, or two antlerless. Regardless of what permit a deer hunter carries, the statewide season limit for antlered deer is one per hunter. The additional deer permit is not valid unless the hunter has first purchased an annual hunting license and statewide deer permit and is able to show proof of that in the field. A statewide or additional deer permit may be used on public and private land, and during some quota hunts.

CHRONIC WASTING DISEASE

If you hunt big game outside of Kentucky, you may not bring any member of the deer (Cervidae) family, which includes deer, elk, moose, caribou, reindeer and any hybrids, back into Kentucky unless the brain and spinal column have been removed.

Allowed parts from other states and provinces include: quarters or other portions of meat with no part of the spinal column or head attached, boned-out meat, antlers, antlers attached to a clean skull plate, a clean skull, clean teeth, hides and finished taxidermy products.

Chronic Wasting Disease (CWD) has not been detected in Kentucky.

Donations sought for testing

The department seeks donations of deer heads from hunter harvested animals for CWD testing. This will allow Kentucky Fish and Wildlife to better manage an outbreak should CWD be detected. Bucks or does are needed. Hunters should cut off the head a couple inches below the base of skull, then freeze the head. Contact your local biologist or drop off the head at a sample collection site freezer (see page 14).
Online: fw.ky.gov/disease

Up-to-date news regarding CWD can be found at cwd-info.org.

HUNTING EQUIPMENT RESTRICTIONS

MODERN GUN SEASON

During modern gun deer season, hunters may hunt with any centerfire rifle or pistol, including air guns of .35 caliber or larger charged by an external tank, muzzleloaders, and archery and crossbow equipment, and must follow season restrictions, zone guidelines and other hunting requirements.

All hunters, including archery and crossbow hunters, and persons accompa-

nying hunters, must wear hunter orange clothing during modern gun season.

Persons ages 15 and younger hunting deer with a firearm must be accompanied by an adult who shall be in a position to take immediate control of the youth’s firearm at all times.

ARCHERY SEASON

Hunters using archery equipment during a deer, elk or bear firearms sea-

Antler traps

Devices designed to entangle or trap the antlers of a deer cannot be used.

son must follow all firearms deer season restrictions, zone guidelines and other hunting requirements, and must wear hunter orange clothing. The only exception is on state-owned or managed WMAs where firearms hunting for deer or elk is prohibited.

CROSSBOW SEASON

Hunters using crossbows during a deer, elk or bear firearms season must

follow all firearms deer season restrictions, zone guidelines and other hunting requirements, and must wear hunter orange clothing. The only exception is on state-owned or managed WMAs where firearms hunting for deer or elk is prohibited. A legal resident hunter age 65 years or older and a youth hunter age 15 or younger may hunt deer with a crossbow from the first Saturday in September through the third Monday in January.

MUZZLELOADER SEASON

Muzzleloaders, archery and crossbow equipment may be used during this season. All hunters must comply with the hunter orange clothing law. Youths ages 15 and younger hunting deer with a muzzleloader must be accompanied by an adult who shall remain able and in a position to take immediate control of the youth's muzzleloader at all times.

TREE STANDS

Construction and use of tree stands on private lands is regulated by landowners.

Hunter orange required!

Hunters and people accompanying them must wear solid, unbrotten hunter orange color visible from all sides on the head, back and chest when hunting for any species during modern gun, muzzleloader and youth gun deer seasons, or a firearm elk or firearm bear season. However, hunter orange is not required when hunting waterfowl or doves during a gun deer, elk or bear season, or when hunting furbearers at night during a legal furbearer season.

SUBMIT IMAGES OF YOUR DEER'S JAW BONE FOR AGING

Kentucky Fish and Wildlife would like to age your harvested female deer. Visit the webpage "Deer Hunting" at fw.ky.gov/Hunt/Pages/Deer.aspx for more information.

LEGAL DEER HUNTING EQUIPMENT

Scopes are allowed on all hunting equipment (used for statewide seasons).

MODERN GUN EQUIPMENT

- Any caliber centerfire rifle or centerfire handgun.
- Rifle, handgun or shotgun magazines may not be capable of holding more than 10 rounds.
- Rifles or handguns may not be fully automatic (capable of firing more than one round with one trigger pull).
- Full metal jacketed or tracer bullet ammunition is prohibited.
- Shotguns, no larger than 10-gauge, shooting slug ammunition only (includes sabot bullets).
- Muzzle-loading rifles, handguns, or shotguns shooting round balls, conical bullets, or sabot bullets.
- Air guns of .35 caliber or larger charged by an external tank, shooting single projectile ammunition designed to expand upon impact.

ARCHERY EQUIPMENT

- Longbows, recurves and compound bows of any draw weight (no minimum).

- Wood, carbon or metal arrows, but arrows may not be chemically treated.
- Fixed blade or mechanical broadheads at least 7/8" wide (when blades extended), but broadheads may not be chemically treated.

CROSSBOW EQUIPMENT

- Crossbows of any draw weight (no minimum), with a working safety.
- Wood, carbon or metal arrows (bolts), but arrows (bolts) may not be chemically treated.
- Fixed blade or mechanical broadheads at least 7/8" (when blades extended), but broadheads may not be chemically treated.

MUZZLELOADING EQUIPMENT

- Muzzle-loading rifles or handguns of any caliber, shooting round balls, conical bullets or sabot bullets.
- Muzzle-loading firearms equipped with open sights or telescopic sights (scopes).
- Muzzle-loading shotguns no larger than 10-gauge, shooting round balls, conical bullets or sabot bullets.

YOUTH DEER HUNTING

YOUTH DEER HUNTING

Youths may hunt deer during any open season, including two special deer seasons for resident and nonresident hunters who have not reached their 16th birthday.

Adults accompanying youth deer hunters during either of these hunts may not use firearms to take deer.

Adults accompanying youth hunters are not required to possess a hunting license or deer permit if the adult is not deer hunting, but by law, the hunter and the accompanying adults must wear hunter orange clothing.

YOUTH-ONLY GUN SEASON/ FREE YOUTH DEER HUNTING WEEKEND

The first special youth deer season is on the second weekend of October. Youth hunters may take deer with fire-

arms, or any other legal method, statewide. During the October youth-only firearms season, the appropriate hunting license and deer permits are required for hunters ages 12-15. Youth hunters younger than age 12 are not required to have a hunting license or deer permit. On the first weekend following Christmas, resident and nonresident youth 15 years of age and younger, who are accompanied by an adult, are eligible to participate in the free youth weekend. Youth hunters may hunt deer with firearms, or any other legal method, statewide without a hunting license or deer permit. During these seasons, youth hunters may harvest antlered or antlerless deer regardless of zone but must still abide by all bag limits and other deer hunting requirements.

SPECIAL DEER REGULATIONS affecting Calloway, Fulton, Graves, Hickman and Marshall counties



DECEMBER 2023 UPDATE: A deer taken in Ballard County during the 2023 modern gun season tested positive for Chronic Wasting Disease (CWD). Please go online to fw.ky.gov/cwd for the most current information.

A Chronic Wasting Disease (CWD) Surveillance Zone is in effect for Calloway, Fulton, Graves, Hickman and Marshall counties. The zone includes special regulations which are detailed in this section of the guide. Chronic wasting disease is an always fatal disease of deer, elk and species in the deer family. **While no conclusive evidence exists that CWD can be transmitted to people, the Centers for Disease Control and Prevention (CDC) recommends refraining from eating meat from animals that test positive for CWD.** Hunters may take a deer head to one of the voluntary deer sample collection stations listed on page 14 for free sampling.

Inclusion in a Surveillance Zone does not change deer seasons or bag limits in the county. However, some special regulations apply:

- Mandatory CWD Check Stations for some season dates (see details below).
- No feeding or baiting of deer or other wildlife at any time in the CWD Surveillance Zone.
- No transportation of harvested deer out of the CWD Surveillance Zone. Whole deer carcasses and high-risk parts, including intact heads containing brain material, cannot be moved out of the zone.

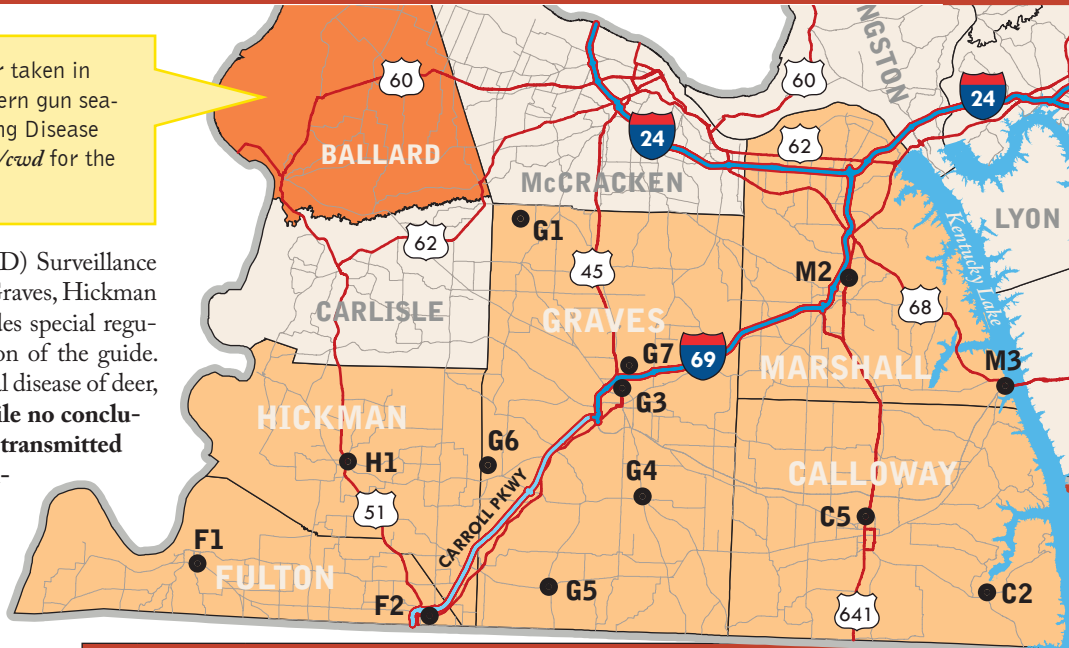

CWD CHECK STATION LOCATIONS

C2	Calloway	New Concord Fire Dept., 284 Dunbar Rd.	New Concord
C5	Calloway	First Choice Firearms, 1205 Stadium View Dr.	Murray
F1	Fulton	Fulton County Extension Office, 2114 7th Street	Hickman
F2	Fulton	Fulton City Fire/Rec Area, 340 Browder St.	Fulton
G1	Graves	Burnett's Deer Processing, 1580 Penny Corner Rd.	Melber
G3	Graves	Patriot Ag LLC, 400 Crittendon Ln.	Mayfield
G4	Graves	Sedalia Fire Dept., 5414 KY 97	Sedalia
G5	Graves	Southern Reds BBQ, 5085 KY 94 West	Water Valley
G6	Graves	Dowdy's Taxidermy, 1461 Baltimore Church Rd.	Mayfield
G7	Graves	Farmer's Slaughterhouse, 181 Fowler Rd.	Mayfield
H1	Hickman	Hickman Co. Extension Office, 329 James H Phillips Dr.	Clinton
M2	Marshall	Clarks River NWR, 91 U.S. 641 N	Benton
M3	Marshall	Kenlake Bayview Building, 466 Bayview Rd.	Hardin

CWD SURVEILLANCE ZONE INFORMATION

MANDATORY DEER CWD CHECK STATIONS

Hunter participation is vital to disease monitoring efforts. To obtain an adequate sample size for scientific testing, Kentucky Fish and Wildlife is operating 13 mandatory CWD Check Stations within the CWD Surveillance Zone.

All deer harvested within the

CWD Surveillance Zone (Calloway, Fulton, Graves, Hickman and Marshall counties) by any method during the following dates in 2023 must be brought to a CWD Check Station for sampling.

Check stations will only operate during dates listed to the right. There is no mandatory deer check station requirement outside of Nov. 11-13, 2023.

CWD check station dates:

Nov. 11-13, 2023

Stations will be open 9 a.m. to 7 p.m. (Central) during these dates.

Self-serve drop-off freezers will also be available Nov. 11-26 at each CWD Check Station.

However, free voluntary testing is available through Deer Sample Collection Sites (see below).

Mandatory CWD Check Station requirements include license-exempt hunters, such as landowners hunting on their own property, and those who take deer during these dates by other methods, such as muzzleloader or archery equipment. Deer given to others by a hunter during these dates must be physically checked as well. All deer should be telechecked before coming to the check station.

Check stations will operate from 9 a.m. - 7 p.m. (Central). Hunters may bring in an intact deer carcass, a field-dressed deer or just the head of the deer for sampling at a check station. Biologists will take samples at the check stations to monitor for the presence of CWD. Hunters will be asked for an approximate location where they harvested the deer, name of taxidermist or processor if being used, and provide telecheck and licensing information.

Hunters will receive a card verifying their visit to the check station. Cards will contain information about how to view test results for their deer. Test results are generally available within six weeks or less.

VOLUNTARY DEER SAMPLE COLLECTION STATIONS

Freezers are available at 12 self-serve Voluntary Deer Sample Collection Stations in the CWD Surveillance Zone, and at several other locations throughout the state. Deer Sample Collection Stations allow hunters to voluntarily have their deer tested when the mandatory CWD Check Stations are not open. Testing is available through these sites for deer taken anywhere in the state. Only the deer head is needed for sampling; instructions, bags and tags are located at each sampling site. A location map of Deer Sample Collection Stations is available online at fw.ky.gov/cwd.

NO DEER BAITING OR WILDLIFE FEEDING

Grain, feed, mineral blocks, salt blocks and other baits used to attract deer cannot be used in CWD Surveillance Zone counties year-round. This helps prevent deer from concentrating,

VOLUNTARY DEER SAMPLE COLLECTION STATIONS

County	Location Name/Address	City
Bell	Rose Taxidermy, 7 Ennismore Dr.	Middlesboro
Breckinridge	Yellowbank WMA Office, Grady-Frymire Spur Rd.	Stephensport
Calloway	KDFWR Murray Office, 30 Scenic Acres Dr.	Murray
Calloway	First Choice Firearms, 1205 Stadium View Dr.	Murray
Calloway	Hazel Fire Department, 215 Main St.	Hazel
Christian	MSU Breathitt Veterinary Center, 101 MSU Dr.	Hopkinsville
Franklin	KY Dept. Fish & Wildlife Resources, 1 Sportsman's Ln.	Frankfort
Fulton	Fulton Co. Extension Office, 2114 S 7th St.	Hickman
Fulton	Fulton City Fire Department, 340 Browder St.	Fulton
Gallatin	Gallatin Co. Extension Office, 395 U.S. 42	Warsaw
Grant	Curtis Gates Lloyd WMA Office, 230 Gardnersville Rd.	Crittenden
Graves	Graves County Extension Office, 4200 U.S. 45	Mayfield
Graves	Patriot Ag LLC, 400 Crittenden Ln.	Mayfield
Graves	Sedalia Fire Department, 5414 KY 97	Sedalia
Graves	Southern Reds BBQ, 5085 KY 94 West	Water Valley
Harlan	Harlan Co. Extension Office, 519 South Main St.	Harlan
Hickman	Hickman Co. Extension Office, 329 James H. Phillips Dr.	Clinton
Knox	Parkway Monument, 4528 North U.S. 25E	Gray
Marshall	Clarks River National Wildlife Refuge, 91 U.S. 641 N	Benton
Marshall	Kenlake Bayview Building, 466 Bayview Rd.	Benton
McCracken	Paducah Shooter Supply, 3919 Cairo Rd.	Paducah
McCreary	Big South Fork Outdoors, 45 Job Corp Rd.	Pine Knot
Metcalfe	Critter Creations Taxidermy, 954 Harvey White Cemetery Rd.	Summer Shade
Nelson	Kentucky Gun Company (KYGUNCO), 401 Glenwood Dr.	Bardstown
Nicholas	Blue Licks State Park, 10299 Maysville Rd.	Carlisle
Rowan	Minor Clark Fish Hatchery, 120 Fish Hatchery Rd.	Morehead
Simpson	USDA NRCS Franklin Office, 1300 Bluegrass Rd. Ste. B	Franklin
Warren	KDFWR Green River Regional Office, 970 Bennett Ln.	Bowling Green
Whitley	Good Steward Forestry, 133 Tom Taylor Rd.	Corbin
Woodford	USDA NRCS Versailles Service Office, 184 Beasley Rd.	Versailles

which increases spread of disease. Bird feeders in yards, planted food plots and normal agricultural practices such as mineral blocks or feed for cattle are allowed. Hunters can use products that are not ingested by deer, such as scent attractors and deer urine products.

SPECIAL CARCASS TAGS NO LONGER REQUIRED

Carcass tags are required if the deer leaves a hunter's possession. Special CWD Surveillance Zone carcass tags are no longer required. Hunters must complete a harvest log prior to moving the carcass and telecheck their deer before midnight on the day the animal is recovered, prior to processing.

Need more information?
Go online to fw.ky.gov/CWD, call 1-800-858-1549 from 8 a.m. – 4:30 p.m. (Eastern) weekdays, or send an email at any time to info.center@ky.gov.

CARCASS TRANSPORTATION RESTRICTIONS

Carcasses or high-risk parts of deer harvested within the 5-county CWD Surveillance Zone may not be taken outside of the zone. Only de-boned meat, antlers, antlers attached to a clean skull cap, a clean skull, clean teeth, hides and finished taxidermy products may be taken out of the CWD Surveillance Zone.

CARCASS IMPORTATION PROHIBITED

Whole carcasses or high-risk parts (head, skull cap or skull with any brain material, or spine) of any deer, elk, moose or caribou harvested in another state cannot be brought back into Kentucky.

DOES CWD INFECT LIVESTOCK OR PEOPLE?

CWD is not known to infect people. It does not appear to naturally infect cattle or other domesticated animals. As a precaution, however, people should avoid eating deer or elk that appear to be sick or have tested positive for CWD.

KENTUCKY'S TROPHY BUCKS



201 5/8
Brett Salyers
Pike County
Non-typical
Archery

HOW TO GET ON NEXT YEAR'S TROPHY LIST

To be eligible for next year's trophy list a hunter must take a white-tailed deer in Kentucky this season that officially net scores 160 or higher typical, or net scores 185 or higher non-typical, as determined by the Boone and Crockett scoring system. Velvet deer scored under the Pope and Young Club system for bowhunters.

No later than May 1, send the completed and signed score sheet with a photo to Kentucky Hunting & Trapping Guide, #1 Sportsman's Lane, Frankfort, KY 40601. Include the county in which the deer was taken, and the equipment used to harvest the deer. Please send a copy as score sheets and photos will not be returned. Emailed submissions to info.center@ky.gov also will be accepted. To get a list of official Boone and Crockett Club scorers in Kentucky visit: www.boone-crockett.org.

BOONE & CROCKETT TROPHY DEER 2022 SEASON - TYPICAL			
SCORE	Hunter	County	Method
200 3/8	Joby Gossett	Pulaski	Modern Gun
173 2/8	Austin Ponder	Whitley	Modern Gun
172 7/8	Jared Kenner	Logan	Archery
170 5/8	Aaron Jolly	Breckinridge	Modern Gun
170 1/8	Jearmy S. Wilson	Casey	Archery
169 6/8 (velvet)	Clark Vice	Bath	Archery
167 3/8	Craig Browning	Edmonson	Archery
166 2/8	James Dalton	Boone	Muzzleloader
165 7/8	Justin Berry	Todd	Archery
165 4/8	Dale Vickers	Woodford	Crossbow
164 3/8	Christopher A. Anderson	Oldham	Modern Gun
162 5/8	Allen R. McQueary	Russell	Modern Gun
162 4/8	William Joey Reid	Madison	Crossbow
162	Braden Cheek	Scott	Archery
161 1/8	Jerry Loughran	Pulaski	Modern Gun
160 6/8	James A. Williams	Henderson	Modern Gun
160 2/8	Craig S. Burrell	Pulaski	Crossbow
160 2/8	Josh Earlywine	Roberston	Archery
160 2/8	Brannon Whisman	Jefferson	Modern Gun
160	David Andrew Newton	Nelson	Modern Gun

BOONE & CROCKETT TROPHY DEER 2022 SEASON - NON-TYPICAL			
SCORE	Hunter	County	Method
232 5/8	Ian Meredith	Grayson	Archery
229 4/8	Bridgett Smith	Union	Modern Gun
219 2/8	Dawson Mashburn	Muhlenberg	Modern Gun
216 4/8	Daniel Lappe Jr.	Henderson	Modern Gun
215 4/8	Kevin Clements	Casey	Crossbow
206 2/8	Colt Stumbo	Hardin	Modern Gun
203 4/8	Philip Travis	Edmonson	Crossbow
201 6/8	Roger Maynard	Johnson	Modern Gun
201 5/8	Brett Salyers	Pike	Archery
195 2/8	Jeff Humphrey	Franklin	Crossbow
195	Kevin W. Dunn	Meade	Crossbow
191 5/8	Kyle Montgomery	Jessamine	Modern Gun
189 1/8	Aaron C. Johnson	Edmonson	Crossbow
188 4/8	Curt Bangerter	Roberston	Crossbow
187 1/8	Allison Nardi	Todd	Modern Gun
186 7/8	Josh Harlow	Barren	Archery
185 1/8	Charles Watkins	Breathitt	Modern Gun

This list includes deer scored and reported to Kentucky Fish and Wildlife. It is possible that unreported bucks taken last year in Kentucky may have scored 160 typical or 185 non-typical or higher.

BEAR HUNTING

SEASON DATES and RESTRICTIONS

BEAR	Zone 1	Zone 2
Chase-Only*	June 1 - Aug. 31 and Sept. 9-30, 2023	
Hunt with Dogs**	Oct. 23-27, 2023	Oct. 23-27, 2023 and Nov. 2-10, 2023
Archery/Crossbow	Oct. 28-30, 2023	Oct. 28 - Nov. 1, 2023
Firearm	Dec. 9-11, 2023	Dec. 9-13, 2023

*Bear chase only is not permitted on WMAs until the third Saturday in August. However, Hensley-Pine Mountain WMA is closed to bear chase and all bear hunting seasons.

**Any legal equipment may be used during the Hunt with Dogs.

Note: Hunters may participate in the chase-only season even if they have harvested a bear.

CHASE-ONLY SEASON WITH DOGS

Participants must purchase and possess proof of a [valid combination bear permit](#), bear chase permit or youth bear chase permit in addition to fulfilling annual hunting license requirements.

Chase-only and hunt with dogs seasons are closed in the Daniel Boone National Forest, Beaver Creek WMA, Cane Creek WMA, Hensley-Pine Mountain WMA, Mill Creek WMA, Miller-Welch Central Kentucky WMA, Pioneer Weapons WMA, Redbird WMA, Big South Fork National River and Recreation Area, and Cumberland Gap National Historical Park.

Bears can be chased during legal daylight hours only. Hunters cannot chase bears from a baited area while bait is present or for 30 days after the bait has been removed.

The bear hunt with dogs season also is open as a chase-only season for any person with a valid bear chase permit.

HUNTING SEASONS

All bear hunters and bear chase participants must purchase and possess proof of the appropriate valid bear permit(s) in addition to fulfilling annual hunting license requirements.

Hunters who harvest a bear during any bear hunting season must telecheck it by 8 p.m. (Eastern). Prior to moving

LEGAL BEAR HUNTING EQUIPMENT

- A modern rifle of 6.5 mm (.264 caliber) or larger, with a magazine capable of holding no more than 10 rounds
- A muzzle-loading rifle of .45 caliber or larger
- A muzzle-loading or breech-loading shotgun no larger than 10-gauge, and no smaller than 20-gauge, firing a single projectile (slug, round ball, conical bullet or sabot bullet) only
- A handgun loaded with center-fire cartridges with a case length of 1.285 inches or larger, firing bullets of 6.5 mm (.264 caliber) or larger designed to expand upon impact
- Firearms may not be fully automatic (capable of firing more than one round with one trigger pull)
- Full metal jacketed or tracer bullet ammunition is prohibited
- Archery and crossbow equipment that is legal for deer hunting
- During the bear hunt with dogs season, hunters may only harvest a bear using a legal weapon assisted by dogs that are actively pursuing, chasing, baying or treeing a bear prior to harvest. Dogs must be included on the department-approved breed list for bear season, found online at fw.ky.gov.

harvested bears from the Bear Zone, hunters must call 1-800-858-1549 within 24 hours of harvest to arrange for a physical check of the animal and receive a tag issued by Kentucky Fish and Wildlife. Bears physically checked during any hunting season must include a carcass or an intact hide that contains the skull and proof of sex (i.e. intact hide or genitalia attached to removed hide).

Bear hunters may harvest bear with archery/crossbow and muzzleloader

equipment during bear firearm season.

Note

Prior to moving harvested bears out of the Bear Zone, hunters must call 1-800-858-1549 within 24 hours of harvest to arrange for a physical check of the animal and receive a tag issued by Kentucky Fish and Wildlife.

BEAR HUNTING ZONES

- Zone 1
- Zone 2
- Bear Reserves
(closed to bear hunting)

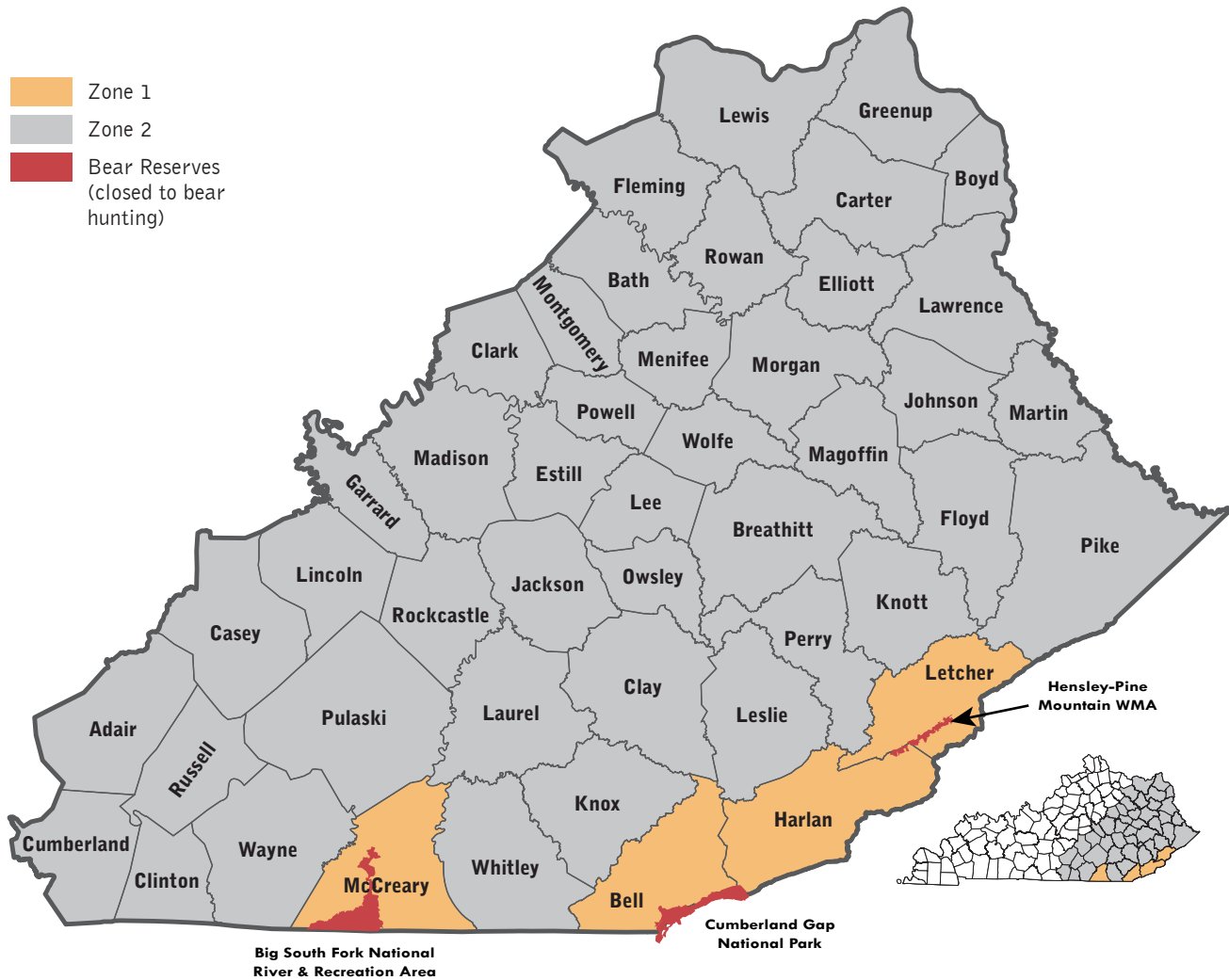

HUNTER RESTRICTIONS

- The bag limit is one bear per person per license year, regardless of season.
- Hunters and houndsmen may not disturb or take bears from dens.
- Bear hunting and bear chase is prohibited in the following areas within the bear zone: Big South Fork National River and Recreation Area, Cumberland Gap National Historical

Park, Kingdom Come State Park, and the Hensley-Pine Mountain WMA.

- The chase-only and bear hunt with dogs seasons are closed in the Daniel Boone National Forest, Miller-Welch Central Kentucky WMA, Beaver Creek WMA, Cane Creek WMA, Mill Creek WMA, Pioneer Weapons WMA and Redbird WMA.
- Hunters may not take female bears with cubs, or any bear weighing less than 75 pounds.
- Hunters may not use bait or other substances capable of luring black bears. Predator calls and decoys are legal equipment.
- Dogs may not be used to hunt bears during the archery/crossbow or mod-

ern gun seasons, but leashed tracking dogs may be used to recover wounded bears.

- Hunters 15 years old and younger who use a firearm must be accompanied by an adult, who shall remain in a position to take immediate control of the youth's firearm.

HUNTER ORANGE REQUIREMENT

Bear hunters and those who accompany them, or any other person hunting on public or private lands in the bear hunting zones during a firearm season for bears, must comply with the hunter orange clothing law. This requirement also applies to any person chasing bears during the bear hunt with dogs season.

Q: Is it legal to shoot a bear that is feeding at a trash can or dumpster?

A: No. Garbage is considered bait.

MIGRATORY BIRDS and WATERFOWL

HUNTING SEASONS

MIGRATORY BIRDS (WEBLESS)	Season Dates	Daily Limit	Possession Limit
Dove	Sept. 1 - Oct. 26, Nov. 23 - Dec. 3, 2023 and Dec. 23, 2023 - Jan. 14, 2024	15	45
Virginia & Sora Rail	Sept. 1 - Nov. 9, 2023	25 singly or combined	75
Woodcock	Oct. 28 - Nov. 10 and Nov. 13 - Dec. 13, 2023	3	9
Snipe	Sept. 20 - Oct. 29, 2023 and Nov. 23, 2023 - Jan. 28, 2024	8	24
Common & Purple Gallinule	Sept. 1 - Nov. 9, 2023	3 singly or combined	9
Sandhill Crane	Dec. 7, 2023 - Jan. 31, 2024	1 or 2*	3

Find the latest information on public dove fields online at fw.ky.gov. Always check before hunting, as fields are subject to change due to weather conditions or crop failures.

*The daily bag limit for sandhill cranes is 2 cranes for permit holders with 2 or more tags, or 1 crane for hunters with one tag. Sandhill Crane permits available only through quota hunt drawing in September at fw.ky.gov. [Sandhill crane hunters will be issued printable tags attached to hunting permits, accessible through the online sandhill crane app at \[fw.ky.gov\]\(http://fw.ky.gov\).](#) Hunters must possess printed or electronic proof of a valid crane hunting permit.

WATERFOWL	Season Dates	Daily Limit	Possession Limit
Early Teal & Wood Duck	Sept. 16-20, 2023	6; may include no more than 2 wood ducks	18; may include no more than 6 wood ducks
Teal	Sept. 16-24, 2023	6	18
Sept. Canada Goose, Western Zone	Sept. 1-15, 2023	5	15
Sept. Canada Goose, Eastern Zone	Sept. 16-30, 2023	5	15
Duck	Nov. 23-26 and Dec. 7, 2023 - Jan. 31, 2024	6; may include no more than 4 mallards (only 2 of which may be hens), 3 wood ducks, 2 red-heads, 1 pintail, 2 black ducks, and 2 canvasback. 1 scaup Nov. 23-26 and Dec. 7-17; and 2 scaup Dec. 18 - Jan. 31.	Triple the daily bag limit
Coot		15	45
Merganser		5; only 2 may be hooded	Triple the daily bag limit
Canada/Cackling Goose, White-Fronted Goose & Brant	Nov. 23, 2023 - Feb. 15, 2024	5 combined; 3 Canada geese, 2 white-fronted geese and 1 brant	Triple the daily bag limit
Snow Goose (including Ross' Goose)		20	none
Youth-only Waterfowl	Nov. 18, 2023; Feb. 10, 2024	Same as regular season	
Military/Veteran-only Waterfowl	Nov. 19, 2023; Feb. 11, 2024		
Falconry (ducks, coots & mergansers)	Nov. 23, 2023 - Feb. 25, 2024	3	9
Falconry (geese)	Same as regular season	Same as regular season	
Light Goose Conservation Order	Feb. 16 - Mar. 31, 2024	none	none

Notes: The Northeast Goose Zone now mirrors the rest of the state. The Cave Run Lake refuge area remains closed to goose hunting. See the "Quota Hunts" section in this guide for waterfowl hunting information pertaining to public lands and blind drawings.

Elk hunt deadlines

Aug. 1: First day to apply for an elk hunt (for the following year)

April 30: Last day to apply for an elk hunt (for that year's hunt)

June 15: Deadline for drawn hunters to buy permit; unclaimed permits redistributed for elk loyalty redraw

June 30: Deadline for elk loyalty redraw winners to buy permit

June 30: Deadline to apply for hunting unit; unit assigned to those who do not apply

does not have access to the department's website to apply for any quota hunt may contact the department toll free at 1-800-858-1549 (Monday-Friday, 8 a.m. - 4:30 p.m.) for assistance.

- Residents and nonresidents are eligible to apply for each of the three permit types (bull firearm, cow firearm or either sex archery/crossbow) but can only be drawn for one.
- Each application costs \$10. Only individuals may purchase elk applications, not a party of hunters together.
- Hunters 15 years of age and younger may apply for a youth-only quota hunt during the same application period as for the regular elk quota hunt drawing.
- Applicants for the youth-only hunt may also purchase elk applications for the regular elk quota hunts. A youth may not be drawn for the youth-only quota hunt and the regular quota hunt for elk in the same year, and if drawn for the youth-only hunt, will be permanently blocked from applying for the youth-only hunt again.
- If an applicant is drawn for a youth-only permit, they will purchase the applicable quota youth elk permit. If a youth applicant is drawn for the regular quota hunts, the youth will be required to purchase the full price antlered or antlerless elk permit.
- A random computer drawing is held in May to select the drawn hunters. Applicants may check to see if they were drawn on fw.ky.gov.
- It is the hunter's responsibility to find a place to hunt in the unit they are assigned to hunt. Hunters must get landowner permission to hunt on private land.

- There is no limit to the number of assistants an elk hunter may take into the field, but only the permit holder is allowed to hunt.
- Fishtrap Lake WMA in Pike County and Paul Van Booven WMA in Breathitt County are designated as viewing areas and are off limits to elk hunting.
- Quota elk permits must be purchased from the department's website (fw.ky.gov) or through any license vendor **before midnight June 15. Un-purchased permits will be reassigned to the new Elk Loyalty Redraw program, a secondary elk permit drawing for leftover permits. Resident hunters who have applied to the elk draw for the most consecutive years without being drawn will be automatically entered.**
- Unless license exempt, hunters drawn for a quota elk permit are required to buy an annual hunting license. All elk hunters must purchase a quota elk permit.
- Hunters awarded an elk permit will be blocked from reapplying for three years.
- Up to three drawn hunters may apply for their unit choices as a party. Those applying for a regulated area must do so individually, not as a party.

QUOTA HUNTS WITHIN THE ELK ZONE

The elk zone includes the following 16 counties: Bell, Breathitt, Clay, Floyd, Harlan, Johnson, Knott, Knox, Leslie, Letcher, Magoffin, Martin, McCreary, Perry, Pike and Whitley. Inside this 4.1 million-acre zone, elk may only be taken by hunters drawn for a quota hunt as previously described. All elk hunters must display a department-issued permit in their vehicles while hunting.

BAITING

Elk hunters may not use bait on public or private land within the elk zone. However, it is legal to hunt elk over bait outside the elk zone where baiting is permitted.

CALLING

A person shall not mimic the sound of an elk on public land open to elk hunting from Sept. 1 until the opening of the elk archery/crossbow season.

SHOOTING HOURS

Elk may only be hunted during daylight hours, from 30 minutes before sunrise to 30 minutes after sunset.

BAG LIMIT/HUNTER ORANGE

The season bag limit on elk is one per hunter per season, regardless of permit type. Hunters may not take an elk during a quota elk hunt and also take an elk out-of-zone during the same season. Elk hunters and those who accompany them, or any other person hunting public or private lands in the elk zone during firearm elk seasons, must comply with the hunter orange clothing law.

LEGAL ELK HUNTING EQUIPMENT

- A modern rifle of .270 caliber or larger with a magazine capable of holding no more than 10 rounds
- A muzzle-loading rifle of .50 caliber or larger
- A muzzle-loading or breech-loading shotgun no smaller than 20-gauge, firing a single projectile (slug, round ball, conical bullet or sabot bullet) only
- A handgun loaded with centerfire cartridges with a case length of 1.285 inches or larger, firing bullets of .270 caliber or larger designed to expand upon impact
- Firearms may not be fully-automatic (capable of firing more than one round with one trigger pull)
- Full metal jacketed or tracer bullet ammunition is prohibited
- Crossbows or archery equipment (long bows, recurves or compound bow) loaded with a fixed blade or mechanical broadheads at least 7/8" wide (when blades extended), but broadheads may not be chemically treated. Crossbows must have a working safety.
- Note: Hunters may use archery or crossbows during the bull or cow firearms hunts.

ELK HUNTING OUTSIDE THE ELK ZONE

Elk may be taken from any county outside the zone by hunters who possess an annual Kentucky hunting license and an Out-of-Zone Elk Permit. These hunters must follow deer season regulations and use only the legal elk hunting equipment outlined above, but are not required to possess a Statewide Deer Permit.

CHECKING and TAGGING

All elk must be telechecked. Hunters must call 1-800-245-4263 and report the harvest. See the “General Information” section for details.

Once an elk is harvested, a hunter may remove the head of the animal to facilitate its removal from the field prior to the elk being telechecked. It is still necessary to fill out the harvest log immediately after harvest and telecheck

the animal before midnight on the day the elk is harvested or recovered. If the hide or head of the elk is removed in the field – to quarter the animal, for example – it is necessary to demonstrate proof of sex by retaining the head or keeping the genitalia attached to the carcass.

A carcass tag is required if a harvested elk leaves the hunter’s possession for any reason.

VOUCHER COOPERATOR ELK PERMIT PROGRAM

An access program by the Kentucky Department of Fish and Wildlife Resources has created additional elk hunting opportunity for drawn elk hunters.

The Voucher Cooperator Elk Permit Program links people who own or lease elk hunting land with hunters who have drawn an elk permit. Hunter access is accomplished by offering landowners/lessees an elk permit when they

accumulate 10 points (harvested bull = 1 point, harvested cow = 1 point). Interested landowners and lessees may contact Kentucky Fish and Wildlife at 1-800-858-1549 to learn more about the Voucher Cooperator Elk Permit Program.

POST-SEASON ELK HUNTING SURVEY

All elk hunters (including any applicant selected for a permit in the drawing) must complete and submit a post-season elk hunting survey no later than the last day of February. The post-season survey will be accessible to elk hunters through the “My Profile” feature on the department’s website. Any elk hunter who fails to complete and submit the post-season survey will be ineligible to apply for any quota hunt or no-hunt option the following year.

WHERE TO HUNT ELK

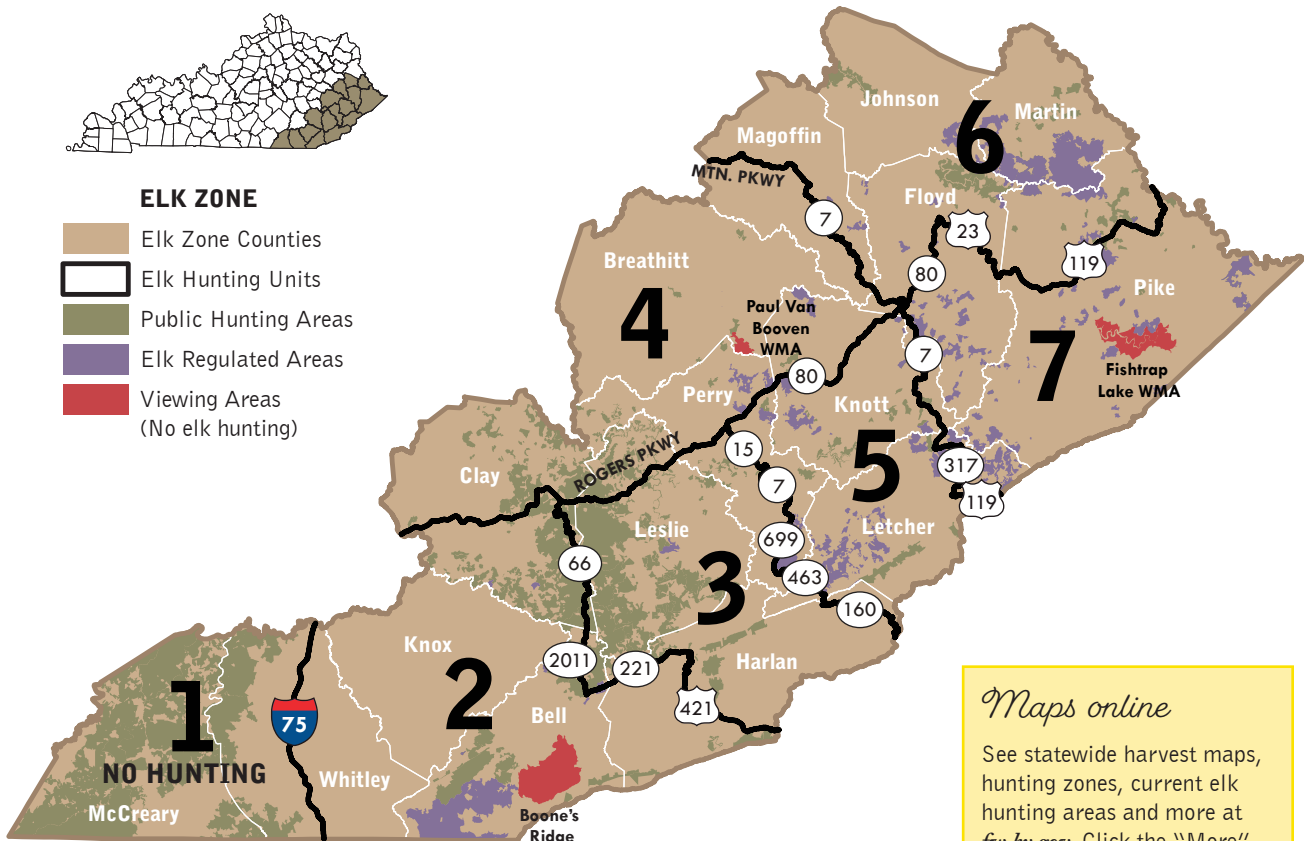

Maps online
 See statewide harvest maps, hunting zones, current elk hunting areas and more at fw.ky.gov. Click the “More” tab and choose “Maps.”

FALL TURKEY HUNTING

SEASON DATES and RESTRICTIONS

FALL TURKEY	Shotgun	Archery	Crossbow
	Oct. 28 - Nov. 3 and Dec. 2-8, 2023	Sept. 2, 2023 - Jan. 15, 2024	Oct. 1-22 and Nov. 11 - Dec. 31, 2023

BAG LIMITS

- Two (2) turkeys per season.
- One (1) turkey with a beard at least three (3) inches long.
- One (1) turkey with no visible beard or a beard shorter than 3 inches.
- One (1) turkey per day.

PERMIT REQUIREMENTS

Adult hunters: Unless exempt, all fall turkey hunters ages 16 and older must carry with them in the field proof of purchase of a valid Kentucky hunting license and a valid fall turkey permit. Short-term (1- or 7-day) hunting licenses are not valid for turkey hunting. The fall turkey permit is valid for the fall archery, crossbow and shotgun turkey seasons and allows a hunter to harvest up to the fall season bag limit of turkeys.

LEGAL FALL TURKEY HUNTING EQUIPMENT

- Breech-loading or muzzle-loading shotguns no larger than 10 gauge and no smaller than .410.
- Breech-loading shotguns must be plugged to hold a maximum of three shells (two in magazine and one in chamber)
- Lead or non-toxic shot no larger than No. 4
- Longbows, recurve bows and compound bows of any draw weight (no minimum).
- Crossbows of any draw weight (no minimum) with a working safety device.
- Non-barbed broadheads with a minimum cutting diameter of 7/8-inch, whether expandable or non-expandable.

Youth hunters: Youths younger than 12 are exempt from license and turkey permit requirements. Youths ages 12-15 are eligible to purchase a youth turkey permit, which is valid during any turkey season for one turkey. Youth hunters must abide by season bag limits and harvest restrictions but can use the youth permit throughout the license year. The youth sportsman's license includes two (2) youth turkey permits. Anyone may call turkeys, or assist in the hunt. Callers and assistants are not required to possess a hunting license or turkey permit, and may carry equipment while in the field.

OTHER RESTRICTIONS

Hunters may not use bait or any substance capable of luring wild turkeys. **Fall turkey hunters shall not hunt**

within 600 feet of a baited site nor for thirty (30) days after bait is removed. This prohibition does not apply to bona fide agricultural practices or planted food plots. Turkey hunters may not use firearms to take turkeys during archery or crossbow-only seasons. On some WMAs, special equipment restrictions may apply.

YOUTH SUPERVISION

Firearm turkey hunters 15 years old and younger must be accompanied by an adult, who shall remain in a position to take immediate control of the youth's firearm at all times.

HARVEST RECORDING and TAGGING REQUIREMENTS

The process and requirements for recording, checking and tag-

ATTENTION TURKEY HUNTERS!



You can help the Kentucky Department of Fish and Wildlife Resources' efforts to manage the wild turkey resource by participating in the **Summer Brood Survey**. In July and August, record all observations of turkeys, including broods (hens and poults) and gobblers.

Visit the department's website at fw.ky.gov for more details about this survey, which will help Kentucky Fish and Wildlife better track trends in turkey populations. Enter "Turkey Brood Survey" in the search box on the department's homepage. Only summarized results will be reported.

ging harvested turkeys are the same as for deer and elk. See the “Recording, Checking, Tagging and Trans-

porting” guidelines in the “General Information” section of this guide. To help researchers, hunters who harvest

wild turkeys with leg bands should report the band number online at fw.ky.gov/Hunt/Pages/TurkeyBand.aspx.

FURBEARER HUNTING and TRAPPING

SEASON DATES and RESTRICTIONS

FURBEARERS	Hunting	Trapping
Raccoon & Opossum	Oct. 1, 2023 - Feb. 29, 2024, day* or night (exceptions apply)	Nov. 13, 2023 - Feb. 29, 2024
Coyote	Year-round, day or night (exceptions apply)	
Bobcat	Nov. 18, 2023 - Feb. 29, 2024	
River Otter, Muskrat, Mink, Beaver, Red Fox, Gray Fox, Weasel & Striped Skunk	Nov. 13, 2023 - Feb. 29, 2024	
Free Youth Hunting & Trapping Week	Dec. 30, 2023 - Jan. 5, 2024	

FURBEARER BAG LIMITS	
Raccoon & Opossum	No limit
Coyote	No limit
Bobcat	5; no more than 3 of which shall be taken with a gun*
River Otter	10; only 6 of which can be taken from Otter Zone 2
Muskrat, Mink, Beaver, Red Fox, Gray Fox, Weasel & Striped Skunk	No limit

Bobcat permit required for bobcat hunters

*See exception in Special Hunting Restrictions

Friday, Nov. 10, 2023 shall conclude by 30 minutes before sunrise on Saturday, Nov. 11, which is when shooting hours open for modern gun deer season.

A hunter shall not use a light from a boat to take raccoon or opossum.

A person shall not use the following while chasing raccoon or opossum from noon on March 1 through September 30: a firearm, a slingshot, tree climber or any device to kill, injure, or force a raccoon or opossum from a tree or den.

Coyotes may be hunted year-round, day or night, with no bag limit. Hunters may only use artificial light or other means designed to make wildlife visible at night from Dec. 1 - **March 31 and May 16 - June 30**. Artificial light or other means designed to make wildlife visible at night cannot be connected to or cast from a mechanized vehicle. Coyote hunters with valid Mobility-Impaired Access Permits or Hunting Methods Exemption Vehicle Permits may use a

stationary vehicle as a hunting platform, and may use lights or other means designed to make wildlife visible at night so long as the means used are not connected to the vehicle.

On public land after daylight hours, a person shall not use any equipment other than a bow, crossbow, or shotgun loaded with a multiple-projectile shell. **On private land after daylight hours, coyote hunters may only use a bow, crossbow or shotgun loaded with multiple projectiles. From Dec. 1 - March 31, and May 16 - June 30, hunters on private land at night may also use any breech-loading rifle or pistol of any caliber, a shotgun firing a single projectile or a muzzle-loader of .54-caliber or less.**

Night hunting shall not be allowed in a county or area where a deer or elk firearm or muzzleloader season is open.

Night hunting for coyotes is prohibited on Kentucky lands managed by Big South Fork National River and Rec-

SPECIAL HUNTING RESTRICTIONS

(Daylight hours are defined as 30 minutes before sunrise to 30 minutes after sunset.)

During modern gun deer season, raccoon and opossum hunters may not hunt during daylight hours. Night hunting on

RIVER OTTER ZONES

ZONE 1: Anderson, Ballard, Bath, Boone, Bourbon, Bracken, Breckinridge, Bullitt, Caldwell, Calloway, Campbell, Carlisle, Carroll, Christian, Crittenden, Daviess, Fayette, Fleming, Franklin, Fulton, Gallatin, Grant, Graves, Grayson, Hancock, Hardin, Harrison, Henderson, Henry, Hickman, Hopkins, Jefferson, Kenton, LaRue, Livingston, Lyon, Marshall, Mason, Meade, McCracken, McLean, Muhlenberg, Nelson, Nicholas, Ohio, Oldham, Owen, Pendleton, Robertson, Rowan, Scott, Shelby, Spencer, Trigg, Trimble, Union, Webster and Woodford. **ZONE 2:** All other counties.

LEGAL METHODS and EQUIPMENT FOR HUNTING FURBEARERS

(see Special Hunting Restrictions section for exceptions)

- Centerfire or rimfire gun
- Muzzle-loading rifle or handgun
- Muzzle-loading or breech-loading shotguns no larger than 10 gauge. Breech-loading shotguns must be plugged to hold a maximum of three shells (two in magazine and one in chamber). There is no limit on shot size. Shotguns must be shoulder fired
- Shot shells with a single projectile may only be used during daylight hours
- Bow and arrow or crossbow
- Air guns with pellets that are at least .22 caliber in size
- Hand or mouth operated calls, electronic calls, or attracting devices
- Falconry

recreation Area, Daniel Boone National Forest, George Washington and Jefferson National Forests, Land Between The Lakes National Recreation Area, Clarks River National Wildlife Refuge and Reelfoot National Wildlife Refuge, including Beaver Creek, Cane Creek, Mill Creek, Pioneer Weapons and Redbird wildlife management areas (WMAs).

Hand or mouth-operated calls and electronic calls that imitate wounded prey or coyote calls are legal. It is legal to hunt coyotes over animal carcasses. Animal carcasses are considered bait. A hunter shall not place or distribute bait or otherwise participate in baiting wildlife on all WMAs, Big South Fork National River and Recreation Area, Daniel Boone National Forest, Jefferson National Forest, Land Between The Lakes and state parks open to hunting.

Bobcat hunters must carry a valid hunting license (unless license exempt) and a valid bobcat hunting permit while hunting. Bobcat permits are free. Permits are available online at fw.ky.gov in the license purchase section. Hunters and trappers are asked to submit jaws of all harvested bobcats for population studies. Bobcat age will be provided to the har-

LEGAL METHODS and EQUIPMENT FOR TRAPPING FURBEARERS

Trappers may use lights from boats or vehicles to check traps.

Traps may not be placed in trails or paths commonly used by people or domestic animals.

There are no restrictions on the size or type of trap used as a water set, except that any body-gripping trap greater than 20 inches wide must be placed so the trap is completely submerged under water. A water set is a trap placed in the water of a river, stream, pond, lake, wetland or other body of water so that a portion of the trap body is underwater.

The following equipment is permitted for dry land sets. A dry land set is a trap placed so that no portion of the trap touches the water of a river, stream, pond, lake, wetland or other water course.

- Deadfall
- Wire cage or box trap
- Foothold traps with a maximum inside jaw spread of 6 inches measured perpendicular to the hinges
- On private land, a body-gripping trap with a maximum inside jaw

spread of 7½ inches measured parallel with the trigger

- On wildlife management and outdoor recreation areas, a body-gripping trap with a maximum inside jaw spread of 5¼ inches
- Snare. A snare means a wire, cable, or string with a knot, loop, or a single piece closing device, the deployment of which is or is not spring-assisted, but any spring-assisted device is not for the purpose of applying tension to the closing device

On wildlife management and outdoor recreation areas, dry land sets may not be placed closer than 10 feet apart.

On private land, dry land sets may not be placed closer than 10 feet apart unless the person trapping has written permission from the landowner or the landowner's designee, except there shall not be more than three traps placed within any 10-foot spacing. The trap spacing requirement does not apply to wire cage or box traps or on properties of 5 acres or less.

vester. A hunter or trapper who submits lower jaws from all their harvested bobcats in a single season to the department may receive one (1) additional bobcat to the bag limit for the following season for every two animals harvested. Jaw samples from all harvested bobcats must be received by the department by March 15 per instructions provided to qualify for the increased bag limit. Increased bag limits are non-transferable. Hunters and trappers must confirm an increased bag limit for the following season through "My Profile" at fw.ky.gov.

SPECIAL TRAPPING RESTRICTIONS

- All traps must bear a metal tag giving either the name and address of

the trapper, or a wildlife identification number for trap tags issued by the department as well as the 1-800-25-ALERT phone number.

- Any trap found without a tag can be immediately confiscated by the department without a court order.
- All traps must be visited at least once every twenty-four (24) hours and all animals removed.
- Coyotes can only be trapped during furbearer trapping seasons.
- Trappers must harvest furbearers upon capture, unless they possess a captive wildlife permit from Kentucky Fish and Wildlife.
- Spotted skunks are protected year round and may not be taken or possessed. Report incidental trappings to Kentucky Fish and Wildlife.
- It is illegal to intentionally obstruct or disrupt the right of a person to lawfully take wildlife by trapping.

TELECHECK and CITES TAGGING

Harvested bobcats and otters must

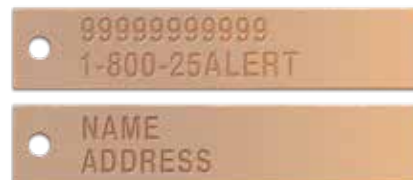

Sample trap tags

be telechecked by calling 1-800-245-4263 by midnight on the day the animal is recovered, before processing the carcass and before transporting the raw fur, pelt or unskinned carcass out of Kentucky. A hunter or trapper who wants to have a bobcat or otter mounted shall provide his or her name, telephone number and telecheck confirmation number to the taxidermist. Taxidermists cannot legally accept an unchecked otter or bobcat for mounting.

A Convention on International Trade in Endangered Species (CITES) tag, issued by Kentucky Fish and Wildlife, must be attached to the raw fur, pelt or unskinned carcass of any bobcat or river otter taken in Kentucky if the hunter or trapper intends to sell or ex-

port internationally.

To request a CITES tag, log on to "My Profile" online at fw.ky.gov.

A CITES tag must be attached to the raw fur, pelt or unskinned carcass of any bobcat or river otter taken in Kentucky immediately upon receipt of the tag from Kentucky Fish and Wildlife per the instructions provided by the department and remain attached until it is processed or exported outside the United States.

Possession of an unused bobcat or otter CITES tag is prohibited.

A person who transfers, but does not sell, a river otter or bobcat to another person or taxidermist, is not required to request a CITES tag. But, this person must attach a handmade carcass tag to the animal that contains the telech-

eck confirmation number and the hunter or trapper's name and phone number.

BUYING and SELLING HIDES

There is no time restriction on the holding of raw furs of furbearers by a trapper or hunter after the close of furbearer season. Raw furs may be sold only to licensed taxidermists, licensed fur buyers or licensed fur processors.

FREE YOUTH WEEK

Resident and nonresident youth hunters and trappers ages 15 and younger may hunt and trap applicable game and furbearers, and hunt migratory birds in season without a hunting or trapping license for seven consecutive days starting the Saturday after Christmas.

Please refer to the hunter orange clothing law section (pg. 8) for guidelines.

Youth hunters must comply with all equipment regulations and bag limits for furbearers when hunting or trapping. Hunter education is not required for license-exempt hunters. Adults accompanying youth hunters/trappers during the free youth hunting and trapping week do not need a license if they are not hunting/trapping.



FURBEARER HUNTERS AND TRAPPERS: WE NEED YOUR HELP!

Kentucky Fish & Wildlife is collecting lower jaws from hunted and trapped bobcats and river otters for a population study. Please contact the department at 1-800-858-1549 to request a sample packet and instructions. Thank you for your contribution to furbearer management.

SMALL GAME HUNTING and TRAPPING

SEASON DATES and RESTRICTIONS

SMALL GAME		Hunting	Trapping
Squirrel		Aug. 19 - Nov. 10 and Nov. 13, 2023 - Feb. 29, 2024	Nov. 13, 2023 - Feb. 29, 2024
Rabbit	Eastern Zone	Nov. 1-10 and Nov. 13, 2023 - Jan. 31, 2024	Nov. 13, 2023 - Jan. 31, 2024
	Western Zone	Nov. 13, 2023 - Feb. 10, 2024	Nov. 13, 2023 - Feb. 10, 2024
Quail	Eastern Zone	Nov. 1-10 and Nov. 13, 2023 - Jan. 31, 2024	No trapping
	Western Zone	Nov. 13, 2023 - Feb. 10, 2024	
Grouse*		Nov. 1-10 and Nov. 13, 2023 - Feb. 29, 2024	
Falconry		Sept. 1, 2023 - March 30, 2024	
Free Youth Hunting & Trapping Week		Dec. 30, 2023 - Jan. 5, 2024	

* In Grouse Hunting Zone only. Information about grouse hunting on public areas is available online at fw.ky.gov.

SMALL GAME

The following animals are considered small game: squirrels, rabbits,

northern bobwhite (quail) and grouse.

Only rabbits and squirrels may be trapped. Quail and grouse may not

be trapped. Hunting bag limits apply. Trapping equipment and restrictions are the same as those listed in the fur-

OTHER SPECIES

SEASON DATES and RESTRICTIONS

OTHER SPECIES	Hunting
Crow	Sept. 1 - Nov. 7, 2023 and Jan. 4 - Feb. 29, 2024
Bullfrog	Noon May 19 - Midnight Oct. 31, 2023
Groundhog	Year-round
Turtles*	Year-round, day or night

* Alligator snapping turtles may not be harvested.

CROW SEASON

A hunting license is required unless the hunter is license exempt. A Migratory Bird/Waterfowl permit or completion of the HIP survey is not required.

Electronic or mechanical calling devices may be used during the open seasons. Shooting hours are 30 minutes before sunrise until sunset.

There is no daily or possession limit on crows.

BULLFROG SEASON

The daily limit (noon to noon) is 15. The possession limit is 30. If bullfrogs are taken by gun or bow and arrow, a hunting license is required. If taken by pole and line, a fishing license is required. If frogs are taken by gig or by hand, either a hunting or fishing license is valid.

It is illegal to possess a gig on a stream or lake, or in a boat, from Nov. 1 through Jan. 31.

TURTLES

Snapping turtles (except alligator snapping turtles) and soft shell turtles may be taken year-round with no bag limit but may not be harvested for commercial purposes.

A hunting license is required if turtles are taken by gun or bow and arrow. Consult the Kentucky Fishing & Boating Guide for information on other legal means of harvest.

WILD PIGS

Wild pigs are not considered game species in Kentucky. They are an exotic,

invasive species that pose serious threats to wildlife, wildlife habitat, natural areas, agriculture and Kentucky hunting traditions. Hunting fails as an eradication tool for wild pigs due to their high reproductive rate and intelligence. Disturbances associated with human activity, especially hunting pressure, cause wild pigs to leave the area and become nocturnal, limiting other more effective eradication methods.

In an effort to stop the spread of wild pigs, Kentucky Department of Fish and Wildlife Resources discourages wild pig hunting and asks the public to report sightings and damage. The department, in partnership with USDA Wildlife Services, offers free professional trapping services to anyone experiencing damage from wild pigs. Trapping wild pigs is the most efficient method of eradication. You can help by reporting wild pig sightings, damage or the illegal possession, sale or release of wild pigs to the department by calling 1-800-858-1549 or visiting fw.ky.gov/wildpigs.

GROUNDHOGS

Groundhogs may be hunted statewide, year-round, with no bag limit. A hunting license is required unless the hunter is license exempt. Shooting hours are 30 minutes before sunrise to 30 minutes after sunset.

BIRDS

• English sparrows and starlings may be hunted year-round, with no bag limit, but a hunting license is required, un-

Report game violations

Anonymous tips about suspected illegal activity related to fish, wildlife or boating can be submitted through the KFWLaw smartphone app. For non-smartphones with texting capability, text the keyword "KFWLAW" along with your tip to 847411 (tip411).

less license exempt.

- Pheasants released during quota hunts are not open to year-round hunting on Green River Lake WMA, Yellowbank WMA and Clay WMA.
- All birds of prey and native songbirds are protected under state and federal laws and may not be taken.

HOOFED STOCK (OTHER THAN WHITE-TAILED DEER and ELK)

- Exotic, non-native hooped stock may be hunted year-round.
- No license required.
- No bag limit or checking requirement.
- Fallow deer are not legal to hunt on Land Between The Lakes National Recreation Area.

MAMMALS and OTHER WILDLIFE

- The spotted skunk, a rare species found in eastern Kentucky, is protected and may not be taken.
- All federally threatened or endangered species are protected under state and federal laws and may not be harvested.



Spotted Skunk - Protected Statewide

PUBLIC LANDS HUNTING

OVERVIEW

The Wildlife Management Area & Public Lands Search feature on fw.ky.gov is a go-to source for information about where to hunt, fish, hike and more in Kentucky.

WILDLIFE MANAGEMENT AREAS

Kentucky Fish and Wildlife owns, leases or manages more than 85 wildlife management areas (WMAs) for public use. On some areas, a user permit is required. It also has agreements to provide public access on certain privately owned lands, known as Hunting Access Areas. Many public-use areas have special regulations and hunting season dates that are different from statewide seasons. On some public-use areas, a user permit is required. Please refer to specific area listings for that information. The rest are open to hunting free of additional charge.

The information here applies to users of all WMAs owned or managed by Kentucky Fish and Wildlife. If you intend to hunt (or otherwise visit) public lands listed under “Wildlife Management Areas,” you must comply with the following guidelines.

1. For game listed in this guide, hunting seasons on the WMAs listed on the following pages are open only as stated.
2. County zone deer bag limits apply to all WMAs unless otherwise noted under the area listing.
3. Quota deer hunters may take up to two (2) deer on a quota hunt in Zones 2, 3 and 4, only one of which may be antlered, unless otherwise noted under the area listing. See the deer quota hunt listings on page 41 for more details.
4. Squirrel, rabbit, quail, grouse and furbearer hunting is closed the first two days of modern gun deer season on WMAs, if gun deer hunting

is permitted.

5. Unless otherwise noted, persons shall not allow unleashed dogs from March 1 until the third Saturday in August, except during department-authorized field trials, or when training a retriever or other water dog if the activity is authorized by a sign at the body of water. The dog must remain leashed except while training, or within 100 feet of the water, or as stated under the area listing or posted on the WMA.
6. Quota hunts for pheasant, deer, waterfowl and elk hunts require advance application. (Refer to “Quota Hunts” and “Elk Hunting” sections.) Advance application is not required for other listed hunts.
7. Camping is permitted only in designated areas. Check WMA maps online at fw.ky.gov or call the WMA office for camping availability through Kentucky Fish and Wildlife or other campgrounds. Parking must be confined to designated parking areas if such areas exist. If no parking area is designated, parking is generally allowed alongside maintained roads in such a manner that does not block a road or gate or prevent access to a portion of the area. Unless otherwise authorized by the department, mechanized vehicles (excluding wheelchairs) are permitted only on maintained roads open to public use. It is unlawful to cut trees or fences, dump trash or litter, or damage any property or habitat in any fashion.
8. Before trapping on a WMA or Outdoor Recreation Area, a Public Area Trapping Registration Form must be completed. The form is available at department offices and online at fw.ky.gov. Click the “Hunt” tab on the homepage and choose “Trapping” from the dropdown menu.
9. Hunters shall not enter or hunt in areas that have been designated closed by signs.

During quota hunts...

During a WMA deer quota hunt, and the open firearm deer hunts at Grayson Lake and West Kentucky WMAs, only participating hunters and accompanying non-hunting assistants (limit one per hunter) are allowed to be on those WMAs, except waterfowl hunters in some areas that may be open, or if a part of the WMA is otherwise open as noted in the following area listings. Non-hunting assistants must check in and check out with the quota hunter that they are accompanying and abide by hunter orange requirements.

10. A person shall not discharge a firearm within 100 yards of a residence or occupied building located on or off the area.
11. A person shall not distribute or place bait, hunt over bait or otherwise participate in baiting wildlife on a WMA.
12. A group of ten (10) or more people who gather for any event or organized activity on a WMA shall apply to the department at least 30 days before the date of the event. Groups shall apply on a form provided by the department. The department shall retain the authority to deny events, or otherwise restrict, institute additional requirements for, or direct the rescheduling of, any event to avoid user conflicts or for other legitimate reasons. Permit requests for events that do not meet WMA user guidelines shall be denied, and events may be canceled in progress if participants fail to comply with user guidelines or create hazards or disruption for others.
13. Horseback riding is permitted on some WMAs during certain times of the year and under certain restric-

tions. Unless hunting, horses shall only be ridden on designated horse riding trails or a maintained public road open to vehicular traffic. Horses may not be ridden on WMAs during firearms seasons for turkey, deer, bear or elk unless participating or assisting in a legal elk hunt.

14. On all WMAs, Otter Creek Outdoor Recreation Area and Daniel Boone National Forest, a person shall not use a nail, spike, screw-in device, wire, or tree climber for attaching a tree stand or climbing a tree. A portable stand or climbing device that does not injure a tree may be used. Stands must be marked with the hunter's name and address, placed no more than two (2) weeks before the opening of the season and removed within one (1) week following the last day of each hunting period. A person shall not use an existing permanent tree stand.
15. Whenever gun deer hunting is allowed on a wildlife management area, state park or Otter Creek Outdoor Recreation Area, a person who will be hunting from inside a ground blind must first attach a hat or vest made of solid, unbroken hunter orange material to the blind so it is visible from all sides. Hunter orange clothing requirements still apply for anyone inside the blind.
16. Hunters are not required to wear hunter orange clothing or display hunter orange on ground blinds during a firearms season on a state owned or managed WMA where firearms hunting for deer, elk or bear is prohibited.
17. For information about migratory bird and waterfowl hunting on public lands, please visit fw.ky.gov.

MOBILITY-IMPAIRED HUNTER ACCESS TO WMAs

Kentucky Fish and Wildlife offers special exceptions to hunting and fishing regulations for persons who are mobility-impaired and want to hunt and fish on select WMAs. (Eligibility requirements appear in the Quota Hunts section.) Persons interested in applying for a mobility-impaired access permit should contact the department for an application or print one from the agency's website at fw.ky.gov.

Applicants for a mobility-impaired

Hunter orange required!

Hunters and people accompanying them must wear solid, unbroken hunter orange color visible from all sides on the head, back and chest when hunting for any species during modern gun, muzzleloader and youth gun deer seasons, or a firearm elk or firearm bear season. However, hunter orange is not required when hunting waterfowl or doves during a gun deer, elk or bear season, or when hunting furbearers at night during a legal furbearer season.

access permit shall fill out the required information on the application and obtain the attestation and signature from a licensed physician describing the mobility impairment. A mobility-impaired individual shall have a completed mobility-impaired access permit application on his or her person at all times while participating in such activities, along with the appropriate hunting licenses and permits. Mobility-impaired access areas have been designated on portions of the following WMAs: Barren River (Goose Island Unit), Green River Lake, Griffith Woods, Kentucky River, Lake Cumberland, Mill Creek, Miller Welch-Central Kentucky, Mullins, Peabody (Sinclair Unit), Redbird, Taylorsville Lake, West Kentucky, Yatesville Lake and Yellowbank WMAs. The mobility-impaired access permit allows the following activities by a mobility-impaired individual:

- Discharge of a firearm or other legal hunting device from a motor vehicle when the vehicle is motionless and has its engine turned off. The motor vehicle shall be used as a place to wait or watch for game and shall not be used to chase, pursue, or drive game.
- May operate electric wheelchairs, ATVs, and other passenger vehicles on or off gated, ungated or open-gated roads otherwise closed to vehicular traffic, but only on designated tracts of designated WMAs.
- Roads may be accessed March 1 through the third Friday in August.
- Tracts designated as mobility-impaired access areas shall be posted with signs.
- Vehicular access shall not be permitted on fields, openings, roads, paths, or trails planted with annual grains or agricultural crops.

- It shall be permissible to access areas which are not roads the third Saturday of August until the end of February.
- ATV users shall adhere to manufacturer recommendations including wearing a helmet, wearing safety glasses, and restricting riding to one (1) person, while using ATVs on WMAs.

A person with a mobility-impaired access permit may designate one (1) qualified assistant. The assistant may:

- Track and dispatch a wounded animal, retrieve an animal, or render other assistance in accordance with all other Kentucky Fish and Wildlife and WMA laws and regulations.

A qualified assistant shall not:

- Operate his or her own ATV; or hunt or shoot from an ATV.

STATE PARK and OTHER OPEN DEER HUNTS

Open deer hunts are offered on the following state parks on the following dates. Contact the host state park for complete details, including the number of available slots, equipment restrictions, bag limits and check-in and check-out procedures.

- **Yatesville Lake State Park and Lawrence County Recreation Area (606-673-1492):** Muzzleloader starting the second Monday of December for three consecutive days.

Other open deer hunts

- **Jenny Wiley State Resort Park (1-800-325-0142):** Open the first Saturday of January for two consecutive days, limit two deer, only one of which may be antlered. Limited to the first 15 mobility-impaired hunters who check in at the park the day before the hunt. Hunters must meet the mobility-impaired eligibility requirements outlined on page 40. (Mobility-impaired access permit required at check-in.) Hunters must also check in and out on hunt days, and must tele-check deer taken. Hunters may be accompanied by another person, but that person will not be permitted to hunt.
- An open youth hunt is held at **Grayson Lake WMA** on the first Saturday in November for two consecutive days and is limited to youths ages 15 and younger. See page 36 for details.

KENTUCKY'S PUBLIC HUNTING AREAS: CATEGORIES & WMA MANAGEMENT LEVELS

Every public lands property in Kentucky is unique – varying by location, ownership, land and water features, local wildlife, and recreational opportunities. To help you find the right spot for your intended outdoor activities – anywhere, anytime – the information below explains what to expect based on different public lands designations.

To ensure the most enjoyable time afield possible, take some time to research the opportunities, regulations and boundaries of possible destinations. Always consult Kentucky's hunting and fishing guides because regulations differ between areas and sometimes change. Be aware of applicable hunting seasons or quota (drawing) hunts, which could

impact your plans. If you have additional questions, call 1-800-858-1549, email Info.Center@ky.gov, or call your local public lands office.

Wildlife Management Areas

Wildlife Management Areas (WMAs) are properties owned or managed by the Kentucky Department of Fish and Wildlife Resources for conservation and public access. They are categorized into high, moderate and low intensity management levels. High intensity typically includes areas with offices and active management, such as dove fields or food plots. Low intensity areas offer a wilder experience to those

seeking to it. The new system does not rate how good an area is for hunting or wildlife watching; low intensity areas may offer better hunting due to less pressure.

HIGH MANAGEMENT LEVEL

These areas are continually managed and typically have onsite staff, infrastructure, marked access sites and parking lots. These areas tend to be larger and are either owned or leased long-term by the department.

Fields may be managed by planting native grasses, wildflowers, clover or annual grains. Fields may also be managed through mowing, disking, or prescribed fire, controlling invasive species, or leas-

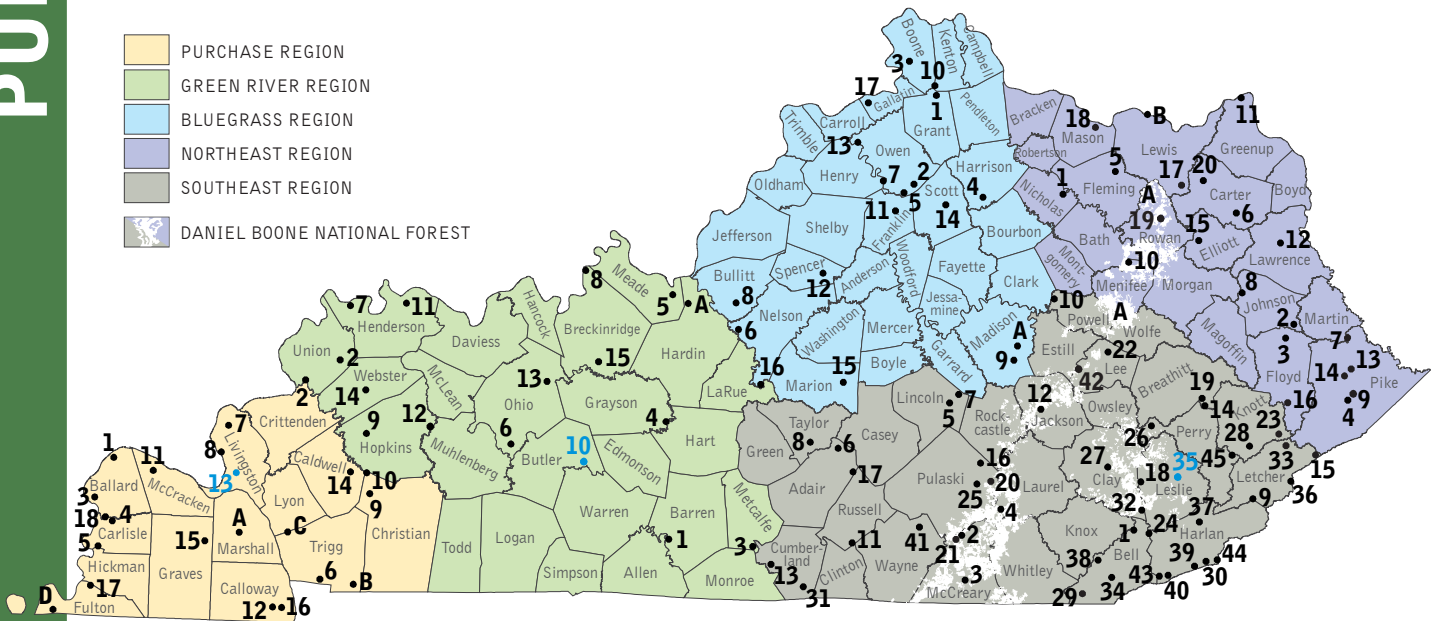
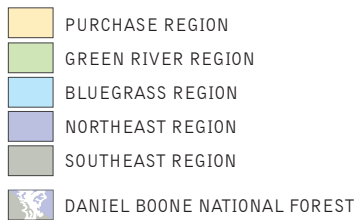

Note: Area listings are numbered or lettered according to how they appear on region pages.

H=High Management Level M=Medium Management Level L=Low Management Level

PURCHASE REGION (pg. 32)

1. Ballard WMA - H
2. Big Rivers WMA & State Forest - H
3. Boatwright WMA - H
4. Coil Estate WMA - L
5. Doug Travis WMA - M
6. Lake Barkley WMA - L
7. Livingston County WMA & SNA - M

8. Ohio River Islands WMA - L
9. Pennyrile State Forest
10. Tradewater WMA - L
11. West Kentucky WMA - M
12. Beechy Creek WMA - L
13. Ferguson Creek WMA - L
14. Jones-Keeney WMA - L
15. Kaler Bottoms WMA - L

16. Kentucky Lake WMA - L
17. Obion Creek WMA - L
18. Winford WMA - L
- A. Clarks River Nat. Wildlife Refuge
- B. Fort Campbell Military Reservation
- C. Land Between The Lakes NRA
- D. Reelfoot National Wildlife Refuge

ing to local farmers for row crops or hay. Wetlands may be managed by planting, disking, mowing or managing water levels. Forests may be managed by prescribed burns, forest stand improvement, harvests, tree plantings or the control of invasive species.

“High” level management WMAs may have onsite staff and resources and a direct point of contact for current conditions and management activities. You are welcome to stop by to talk to the friendly and informative staff to get information; but be aware that employees are often out managing the land and are not always in the office.

MODERATE MANAGEMENT LEVEL

WMAs that are managed at a “moderate” level are obviously not as intensively managed, and staff are typically not on-site. Management is limited to habitat maintenance through prescribed fire, mowing, upkeep of access sites and

boundaries and long-term habitat work such as forest stand improvement or wetland development and manipulation. Several of the Moderate Level WMAs plant and prepare fields for dove hunting opportunities as well. These areas are owned or leased by the department and offer ample acreage for hunting, fishing, hiking and sightseeing throughout the state.

LOW MANAGEMENT LEVEL

WMAs designated as “low” management intensity level are typically remote and receive little or no active management. Practices are limited to general maintenance and marking boundaries, though some long-term habitat work may be ongoing. These areas may be difficult to access, with terrain more demanding for visitors to traverse. However, these areas can provide excellent hunting and wildlife viewing opportunities, sometimes because they may attract less attention or be less accessible.

Other Public Lands

HUNTER ACCESS AREAS (HAAs)

These areas are accessible through agreements with landowners to provide public hunting access. Some HAAs may only be open to certain activities. Special regulations may be in place for hunting, fishing and other recreational opportunities on particular HAAs.

SHOOTING SPORTS AND DOG TRIAL AREAS

Three of the WMAs in the moderate management level category are primarily used for shooting sports, dog training and field trials: Curtis Gates Lloyd WMA, Miller Welch-Central Kentucky WMA and West Kentucky WMA. Although some hunting is allowed on these areas, activities are strictly managed to minimize conflicts between hunters, anglers and other WMA user groups.

GREEN RIVER REGION (pg. 34)

1. Barren River Lake WMA - H
2. Higginson-Henry WMA - H
3. Marrowbone State Forest & WMA - M
4. Nolin River Lake WMA - L
5. Otter Creek Outdoor Recreation Area
6. Peabody WMA - H
7. Sloughs WMA - H
8. Yellowbank WMA - H
9. Clear Creek WMA - L
10. Gabbard Branch WMA - L
11. Green River State Forest
12. Harris-Dickerson WMA - M
13. L.B. Davison WMA - L
14. Lee K. Nelson WMA - L
15. Rough River Lake WMA - L
- A. Fort Knox Military Reservation

BLUEGRASS REGION (pg. 35)

1. Curtis Gates Lloyd WMA - M
2. Dr. James R. Rich WMA - M
3. Dr. Norman & Martha Adair WMA - L
4. Griffith Woods WMA - M
5. John A. Kleber WMA - M
6. John C. Williams WMA - L
7. Kentucky River WMA - H
8. Knobs State Forest & WMA - L
9. Miller Welch-Central Ky. WMA - M
10. Mullins WMA - L
11. T. N. Sullivan WMA - M
12. Taylorsville Lake WMA - H
13. Twin Eagle WMA - L
14. Veterans Memorial WMA - M
15. Marion Co. WMA & State Forest - L
16. Rolling Fork WMA - M
17. Stephens Creek WMA - L
- A. Bluegrass Army Depot

NORTHEAST REGION (pg. 36)

1. Clay WMA - H
2. Czar Hunting Access Area
3. Dewey Lake WMA - M
4. Fishtrap Lake WMA - L
5. Fleming WMA - M
6. Grayson Lake WMA - H
7. Legacy-LLC Hunting Access Area
8. Paintsville Lake WMA - M
9. Pike Elkhorn Hunting Access Area
10. Pioneer Weapons WMA - L
11. South Shore WMA - M
12. Yatesville Lake WMA - M
13. RH Group Hunting Access Area
14. Betterment Wildlife Hunting Access
15. Ed Mabry-Laurel Gorge WMA - L
16. Elk Horn Coal Hunting Access Area
17. Old Trace Creek WMA - L
18. Simon Kenton WMA - L
19. Sunny Brook WMA - L
20. Tygarts State Forest
- A. Daniel Boone National Forest
- B. Ohio R. Islands Nat. Wildlife Refuge

SOUTHEAST REGION (pg. 38)

1. Asher Hunting Access Area
2. Beaver Creek WMA - H
3. Big South Fork NRR
4. Cane Creek WMA - M
5. Cedar Creek Lake WMA - L
6. Dennis-Gray WMA - M
7. Dix River WMA - L
8. Green River Lake WMA - H
9. Hensley-Pine Mountain WMA - L
10. Hidden Valley Training Area
11. Lake Cumberland WMA - M
12. Mill Creek WMA - M

13. Mud Camp Creek WMA - L
14. Paul Van Booven WMA - M
15. Pike Elkhorn Hunting Access Area
16. Ping-Sinking Valley WMA - M
17. R. F. Tarter WMA - L
18. Redbird WMA - L
19. Robinson Forest WMA - L
20. Rockcastle River WMA - M
21. RH Group Hunting Access Area
22. Ashland WMA - L
23. Betterment Wildlife Hunting Access
24. Boone Forestlands WMA - M
25. Buck Creek WMA - M
26. Buckhorn Lake WMA - L
27. Burchell-Beech Creek WMA - L
28. Carr Creek Lake WMA - L
29. C.F. Ataya WMA - M
30. Cranks Creek WMA - L
31. Dale Hollow Lake WMA - L
32. Elk Forest WMA - M
33. Elk Horn Coal Hunting Access Area
34. Fortner-Davis WMA - L
35. Hoskins WMA - L
36. Jefferson National Forest
37. Kentenia State Forest
38. Kentucky Ridge Forest WMA/
Kentucky Ridge State Forest - M
39. Martins Fork Lake WMA - L
40. Martins Fork WMA & SNA - L
41. Meadow Creek WMA - L
42. Ross Creek WMA - L
43. Shillalah Creek WMA - L
44. Stone Mountain WMA & SNA - L
45. Wells Hunting Access Area
- A. Daniel Boone National Forest

PUBLIC HUNTING AREAS QUICK REFERENCE

The charts in this section should be used as a quick reference only. WMAs and other public lands may be open to hunting and trapping during statewide seasons or

have different dates and regulations, as determined by the managing agency. For all the details on these public lands visit fw.ky.gov. Also note that some of these public

lands may have areas that are off-limits to hunting or trapping, as noted by signs, and that units within these areas may have different season dates or regulations.

PURCHASE REGION PUBLIC HUNTING AREAS			Deer - Archery/ Crossbow	Deer - Muzzleloader	Deer - Modern Gun	Deer - Youth Gun	Squirrel	Rabbit	Grouse	Quail	Turkey	Furbearer	Bear	Elk Quota	Other
MAP # and AREA NAME	PHONE														
1 Ballard WMA* Main Unit	(270) 224-2244		1			3	2								
2 Big Rivers WMA & State Forest	(270) 374-3025		9												
3 Boatwright WMA* Swan Lake Unit	(270) 224-2244		1			3	2								
4 Coil Estate WMA*	(270) 224-2244														
5 Doug Travis WMA*	(270) 488-3233														
6 Lake Barkley WMA* Duck Island Refuge	(270) 753-6913		1	4		3	2				1				
7 Livingston County WMA & SNA	(270) 753-6913				5										
8 Ohio River Islands WMA* Stewart Island Unit	(270) 753-6913		1	4		3	2				1				
9 Pennyrile State Forest	(270) 797-3241														
10 Tradewater WMA	(270) 753-6913														
11 West Kentucky WMA*	(270) 488-3233				6	7		8		8					

OPEN UNDER STATEWIDE REGULATIONS FOR ALL SPECIES in accordance with the county in which they are located: **12.** Beechy Creek WMA (270-753-6913); **13.** Ferguson Creek WMA (270-753-6913); **14.** Jones-Keeney WMA (270-753-6913); **15.** Kaler Bottoms WMA (270-753-6913); **16.** Kentucky Lake WMA (270-753-6913); **17.** Obion Creek WMA (270-210-9774) and **18.** Winford WMA (270-224-2244).

CALL FOR DETAILS: A. Clarks River National Wildlife Refuge (270-527-5770); **B.** Fort Campbell Military Reservation (270-798-9824); **C.** Land Between The Lakes National Recreation Area (270-924-2065); **D.** Reelfoot National Wildlife Refuge (731-538-2481).

EXCEPTIONS:

- Open under statewide archery/crossbow seasons through Oct. 14 only.
- Open Aug. 19 - Nov. 13, 2023.
- Open during the youth-only gun season; closed for free youth weekend.
- Open for October muzzleloader season only.
- Any weapon other than a modern gun that is legal to take deer may be used during the modern gun season.
- Open shotgun/muzzleloader deer hunt from Jan. 13-15, 2024; Limited to 140 hunters; Check in and check out required.
- Open only for youth-mentor quota hunt on "A" tracts. Closed for all other youth firearm seasons.
- Tracts 1, 4, 5 and "A" tracts open

Jan. 1-10 except if harvest limits are reached before Jan. 10; Tracts 2, 3, 6 and 7 open with statewide seasons and close Dec. 31.

- During quota hunts, all deer hunting seasons on this WMA are closed, except to drawn hunters. Archery/crossbow quota hunt from the fourth Monday in October through Nov. 30, except when closed during the quota hunt that starts the first Saturday in November.

OTHER RESTRICTIONS:

* **Ballard WMA:** The main unit is closed to unauthorized public access Oct. 15 - March 15; The area west of Hwy 473 within the two-mile driving loop is closed to all hunting as marked

by signs; The 400-acre tract located south of Sallie Crice/Terrell Landing Road is open under statewide regulations for hunting and trapping seasons.

- * **Boatwright WMA:** Olmsted, Peal and all other units open under statewide regulations for all hunting and trapping seasons, except some portions may be closed to public access as marked by signs.
- * **Coil Estate WMA:** Eastern portion open under statewide regulations for all hunting and trapping seasons; Western portion closed to all hunting and trapping as marked by signs.
- * **Doug Travis WMA:** Some areas closed to public access as marked by signs Nov. 1 - March 15.
- * **Lake Barkley WMA:** North Island

Refuge is closed Nov. 1 - Feb. 15; Duck Island Refuge is closed Oct. 15 - March 15, with the exception of the October muzzleloader deer season; All non-refuge tracts open under statewide regulations.

* **Ohio River Islands WMA:** Remainder of WMA (Pryor, Rondeau and Sis-

ters islands) open under statewide regulations for all hunting and trapping seasons.

* **West Kentucky WMA:** Check-in required before entering any area marked with an "A"; Only shotguns may be used for small game or furbearer hunting; Hunters may not use centerfire rifles or

handguns to take deer.

NOTE: Before trapping on a WMA or Outdoor Recreation Area, a Kentucky Fish and Wildlife Public Area Trapping Registration Form must be completed. See page 28 for details.

REPORT WILD PIG SIGHTINGS, DAMAGE, OR CRIMINAL RELEASE



WILD PIGS POSE SERIOUS THREATS TO NATIVE WILDLIFE, wildlife habitat, agriculture, and Kentucky hunting traditions. In an effort to stop the spread of wild pigs, Kentucky Department of Fish and Wildlife Resources discourages wild pig hunting and asks the public to report sightings and damage. Trapping wild pigs is the most successful method of eradication.

WILD PIG POPULATIONS DID NOT NATURALLY EXPAND INTO KENTUCKY

Wild pigs are the result of illegal releases for recreational hunting opportunities.

WILD PIGS NEGATIVELY IMPACT DEER AND TURKEY HUNTING SEASONS

Wild pigs displace white-tailed deer and turkey, negatively affecting hunter harvest. Wild pigs are especially fond of acorns, robbing native wildlife of an important fall food source. Wild pigs prey on ground-nesting bird eggs.

HUNTING IS NOT AN EFFECTIVE MEANS OF CONTROL

Hunting pressure scatters wild pigs, making them more difficult to find and trap. Shooting into a group of pigs may remove 1 or 2, but it educates the rest of the pigs.

HELP US WIN THE FIGHT by reporting wild pig sightings, damage, or the illegal possession, sale, or release of wild pigs to the department by visiting fw.ky.gov/wildpigs or calling 1-800-858-1549. Free Trapping Available: KDFWR in partnership with USDA APHIS Wildlife Services, offers free professional trapping services to anyone experiencing damage from wild pigs.

KY LAW - It is a violation of law to import, possess, or release any wild or feral pig, Eurasian or Russian boar, or any hybrid of these. Accidental escape of livestock is exempt. It is illegal to hunt wild pigs at night.

GREEN RIVER REGION PUBLIC HUNTING AREAS

- Open under statewide regulations
- Closed
- Quota hunt
- Open with exception(s)

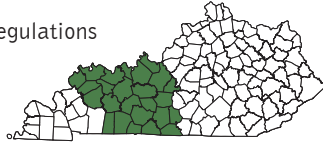

MAP # and AREA NAME		PHONE	Deer - Archery/ Crossbow	Deer - Muzzleloader	Deer - Modern Gun	Deer - Youth Gun	Squirrel	Rabbit	Grouse	Quail	Turkey	Furbearer	Bear	Elk Quota	Other
1	Barren River Lake WMA*	(270) 646-5167						1		1	2				
2	Higginson-Henry WMA	(270) 389-3580	3					4		4	5				
3	Marrowbone State Forest & WMA	(270) 646-5167											12		
4	Nolin River Lake WMA	(270) 646-5167						1		1					
5	Otter Creek Outdoor Recreation Area*	(502) 942-9171						6							
6	Peabody WMA*	(270) 476-1889			7					8					
7	Sloughs WMA - Sauerheber Unit*	(270) 827-2673	9	9		9	9			9					
8	Yellowbank WMA	(270) 547-6856		10				1		1					11

OPEN UNDER STATEWIDE REGULATIONS FOR ALL SPECIES in accordance with the county in which they are located: **9.** Clear Creek WMA (270-476-1889); **10.** Gabbard Branch WMA (270-476-1889); **11.** Green River State Forest (270-797-3241); **12.** Harris-Dickerson WMA (270-476-1889); **13.** L.B. Davison WMA (270-476-1889); **14.** Lee K. Nelson WMA (270-389-3580); **15.** Rough River Lake WMA (270-646-5167). **CALL FOR DETAILS: A.** Fort Knox Military Reservation (502-624-7311 or 502-624-2712).

EXCEPTIONS:

1. Rabbit and quail hunting seasons open Nov. 1 - Dec. 31. At Yellowbank WMA, no small game hunting allowed on designated pheasant quota hunt units during pheasant quota hunt period.
2. On the Peninsula Unit, including Narrows, Goose and Grass islands, hunters may use a muzzle-loading shotgun or crossbow during the fall firearm season and may use a crossbow during the fall archery season.
3. During quota hunts, all deer hunting seasons on this WMA are closed, except to drawn hunters. Archery/ crossbow quota hunt from the fourth Monday in October through Nov. 30, except when closed during the quota hunt that starts the first Saturday in November.
4. Rabbit and quail hunting seasons open Nov. 13 - Dec. 31.
5. Wild turkeys may not be harvested with a firearm. Archery only: Sept. 2-30, Jan. 1-15, 2024. Archery and crossbow: Oct. 1-22, Oct. 28 - Nov. 3, and Dec. 1-31.
6. Open Dec. 1-31, except during deer quota hunts.
7. Open under statewide regulations for 10 consecutive days starting the second Saturday in November.
8. On the Sinclair Unit, quail hunting allowed between 7:30 a.m. - 3 p.m. on Thursdays and Sundays; On the Ken

- Unit, quail hunting allowed between 7:30 a.m. - 3 p.m. on Wednesdays and Saturdays. On either unit, the daily bag limit for quail is four.
9. Sauerheber Unit closes to public access from Nov. 1 through March 15, as designated by signs, except for waterfowl quota hunt permittees.
 10. Open for December muzzleloader season only.
 11. Pheasant quota hunts, either sex, limit two, Dec. 1, 2 and 3; Open Dec. 4 only to drawn pheasant quota hunters, either sex, limit three; Open Dec. 5-31, either sex, daily limit three.
 12. Open only in bear zone.

OTHER RESTRICTIONS:

- * **Barren River Lake WMA:** On the Peninsula Unit, including Narrows, Goose and Grass islands, hunters shall not use a modern firearm to take game.
- * **Otter Creek Outdoor Recreation Area:** User permit required. A person shall not enter the area during the deer quota hunt without a valid quota hunt confirmation number. All small game and turkey seasons closed during the quota deer hunt. Hunters may not use rifles or ball or slug ammunition to take furbearers and may not use a rimfire gun to take small game unless participating in the deer quota hunt. Trapping season open Jan. 1 through the last day in February.

* **Peabody WMA:** Any person ages 16 and older entering the area must obtain and carry a Peabody WMA user permit. Individual permits may be obtained through any license vendor. An event permit is available from Kentucky Fish and Wildlife to any organization to use the area for any allowable activity. Permits are nontransferable. Rabbit and quail hunters on the Sinclair and Ken units must check in and check out at a self-service kiosk and clearly display a department-provided vehicle hang-tag in a vehicle. Hang-tags available in advance through the department's website.

* **Sloughs WMA:** Ash Flats, Grassy Pond, Powells Lake, Jenny Hole, Highland Creek, and Cape Hills units are open for all hunting and trapping seasons.

NOTE: Before trapping on a WMA or Outdoor Recreation Area, a Kentucky Fish and Wildlife Public Area Trapping Registration Form must be completed. See page 28 for details.

BLUEGRASS REGION PUBLIC HUNTING AREAS

- Open under statewide regulations
- Closed
- Quota hunt
- # # Open with exception(s)

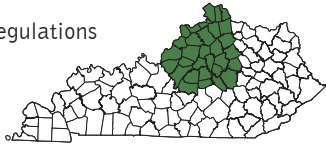

MAP # and AREA NAME	PHONE	Deer - Archery/ Crossbow	Deer - Muzzleloader	Deer - Modern Gun	Deer - Youth Gun	Squirrel	Rabbit	Grouse	Quail	Turkey	Furbearer	Bear	Elk Quota	Other
1 Curtis Gates Lloyd WMA*	(859) 428-2262	1	2			2			2					
2 Dr. James R. Rich WMA	(502) 535-6335	1	5											
3 Dr. Norman & Martha Adair WMA	(859) 428-2262													
4 Griffith Woods WMA	(859) 428-2262	1												
5 John A. Kleber WMA	(502) 535-6335	1	5			2			2					
6 John C. Williams WMA	(502) 477-9024	1												
7 Kentucky River WMA	(502) 535-6335	1	5											
8 Knobs State Forest & WMA	(502) 477-9024	1												
9 Miller Welch-Central Kentucky WMA*	(859) 986-4130	3									4			
10 Mullins WMA	(859) 428-2262	1				2			2					
11 T. N. Sullivan WMA	(502) 535-6335	1												
12 Taylorsville Lake WMA	(502) 477-9024	1	5			2			2					
13 Twin Eagle WMA	(502) 535-6335	1												
14 Veterans Memorial WMA*	(859) 428-2262	1	5											

OPEN UNDER STATEWIDE REGULATIONS FOR ALL SPECIES in accordance with the county in which they are located: **15.** Marion County WMA & State Forest (502-477-9024); **16.** Rolling Fork WMA (502-477-9024); **17.** Stephens Creek WMA (859-428-2262). **CALL FOR DETAILS: A.** Bluegrass Army Depot (859-779-6651).

EXCEPTIONS:

- Open for December muzzleloader season only.
- Open Nov. 1 - Dec. 31.
- Open archery hunt, either sex, Monday through Thursday only, from the first Saturday in September through Dec. 17 and daily from Dec. 18 through the third Monday in January; Open crossbow hunt, either sex, Monday through Thursday only, Sept. 16, 2023 through December 17 and daily from Dec. 18 through third Monday in January; Closed during scheduled field trials as posted on bulletin board at WMA office.
- Open for furbearer trapping; Closed for furbearer hunting.

- Check-in, check-out required at John A. Kleber WMA office.

OTHER RESTRICTIONS

- * **Curtis Gates Lloyd WMA:** Unleashed dogs are prohibited April 1 until the third Saturday in August, except during department-authorized field trials and the spring squirrel season.
- * **Miller Welch-Central Kentucky WMA:** Unleashed dogs are prohibited April 1 until the third Saturday in August, except during department-authorized field trials and the spring squirrel season. At other times of the year, unleashed dogs are permitted on Tuesdays, Thursdays, Saturdays and Sundays.

* **Veterans Memorial WMA:** Access within the WMA may be restricted due to construction.

NOTE: Before trapping on a WMA or Outdoor Recreation Area, a Kentucky Fish and Wildlife Public Area Trapping Registration Form must be completed. See page 28 for details.

See statewide harvest maps, hunting zones and more at fw.ky.gov. Click the "More" tab and choose "Maps," or scan this code.



Public shooting ranges are available on Curtis Gates Lloyd WMA, Higginson-Henry WMA, John A. Kleber WMA (check fw.ky.gov for temporary closures), Jones-Keeney WMA, Miller Welch-Central Kentucky WMA, Otter Creek Outdoor Recreation Area, Peabody WMA, Taylorsville Lake WMA and West Kentucky WMA. Users must comply with all rules posted by sign per each area. Shooting ranges are closed on Mondays and during deer quota hunts at applicable WMAs. Some ranges can be reserved for special events by contacting the WMA manager 30 days in advance of the event. Search "**Kentucky Shooting Range Map**" online at fw.ky.gov to view an interactive database of shooting ranges known to the department. Public shooting ranges also are available on Daniel Boone National Forest. Details are available online at www.fs.usda.gov/dbnf by clicking on "Recreation" and then "Other Activities."

NORTHEAST REGION PUBLIC HUNTING AREAS

- Open under statewide regulations
- Closed
- Quota hunt
- # # Open with exception(s)



MAP # and AREA NAME		PHONE	Deer - Archery/ Crossbow	Deer - Muzzleloader	Deer - Modern Gun	Deer - Youth Gun	Squirrel	Rabbit	Grouse	Quail	Turkey	Furbearer	Bear	Elk Quota	Other
1	Clay WMA*	(859) 289-8564	2					3	4	4			21		5/6
2	Czar Hunting Access Area*	(606) 780-0854	1	1	1	1	1	1	1	1	1	1	1	16	
3	Dewey Lake WMA	(606) 207-3385		15/20	15	15							15	15	
4	Fishtrap Lake WMA	(606) 207-3385		20											
5	Fleming WMA	(859) 289-8564						7	8	7					
6	Grayson Lake WMA*	(606) 776-2620	9	20		10									
7	Legacy-LLC Hunting Access Area	(606) 776-2620												16	
8	Paintsville Lake WMA	(606) 776-2620		11/20	11	11							11	11	
9	Pike Elkhorn Hunting Access Area	(606) 776-2620												16	
10	Pioneer Weapons WMA	(606) 784-6428	17	12	12	12	19	19	19	19	17	19			
11	South Shore WMA*	(606) 776-2620		18	13	13									
12	Yatesville Lake WMA	(606) 776-2620			14										
13	RH Group Hunting Access Area*	(606) 776-2620												22	
A	Daniel Boone National Forest	(859) 745-3100												16	

OPEN UNDER STATEWIDE REGULATIONS for all species in accordance with the county in which they are located: **14.** Betterment Wildlife Hunting Access Area (606-776-2620); **15.** Ed Mabry-Laurel Gorge WMA (606-776-2620); **16.** Elk Horn Coal Hunting Access Area* (606-776-2620); **17.** Old Trace Creek WMA (606) 780-0854; **18.** Simon Kenton WMA (859-289-8564); **19.** Sunny Brook WMA* (606-780-0854); **20.** Tygarts State Forest (502-564-4496).
CALL FOR DETAILS: B. Ohio River Islands National Wildlife Refuge (304-375-2923).

EXCEPTIONS

- Only the Beech Fork Tract is open to hunting under statewide rules and regulations. Portions open during elk quota hunts to permit holders.
- Archery and crossbow hunting prohibited on main tract during the quota fox hunting field trials, Sept. 13-16; Sept. 27-30; Feb. 21-24, 2024.
- Open Nov. 1 - Dec. 31, except closed Nov. 4-5 for the deer quota hunt and in the pheasant quota hunt units during pheasant quota hunts Dec. 1-4.
- Open until 3 p.m. (local time) on Tuesdays and Saturdays from Nov. 1 - Dec. 31, except closed Nov. 4-5 for the deer quota hunt and in the pheasant quota hunt units during pheasant quota hunts Dec. 1-4. Daily bag limit is four quail and two grouse.
- Pheasant quota hunts, either sex, limit two, Dec. 1, 2 and 3; Open Dec. 4 only to drawn pheasant quota hunters, either sex, limit three; Open Dec. 5-31, either sex, daily limit three.
- The main tract of the management area is closed to public use Feb. 21-24

(2024) except for registered participants in the quota fox hunting field trials.

- Open Nov. 1 - Dec. 31.
- Open Oct. 1 - Dec. 31.
- Crossbows legal during entire archery season, except archery and crossbow hunting are closed during the November open youth hunt.
- Youth gun seasons open. An open youth hunt is held on the first Saturday in November for two consecutive days and is limited to youths ages 15 and under. Check in and check out required, but any deer harvested must also be telechecked. Limit of two deer, only one of which may be antlered. Closed to all other hunting during the two-day event.
- Deer, bear, and elk hunting is archery/crossbow only (firearms prohibited) on three areas near the dam: 1) the area extending eastward from the drainage of Glade Branch along the lake to the state park boundary line at Rocky Knob, 2) the two islands visible from the state park boat ramp at the end of KY 2275,

and 3) the entire hollow surrounding the Shoal Branch cove of the lake west of the dam beginning where the Paintsville Utilities Water Treatment Plant building is visible on the lake edge.

- Hunters cannot use a modern gun or in-line muzzleloading gun. Hunters shall use only open or iron sights on any weapon.
- Centerfire rifles and handguns may not be used to take deer.
- Open under statewide regulations for 10 consecutive days starting the second Saturday in November.
- Deer, bear, and elk hunting is archery/crossbow only (firearms prohibited) on two areas near the dam: 1) on the east side of the dam, the area extending southward from the dam to old Shoreline Campground No. 1, and 2) on the west side of the dam, the area extending westward from the dam along Ky 302 to Terry Boat Ramp.
- Portions open during quota elk hunts to persons who possess the appropriate elk hunting permit.

17. Hunters may use a crossbow during the archery season but shall use only open or iron sights on any weapon.
18. Open for October muzzleloader season only.
19. Hunters shall not use any type of breech-loading firearm.
20. Open for December muzzleloader season only.
21. Open only in bear zone.
22. Portions open during the archery/ crossbow quota elk hunts only to persons who possess the appropriate elk hunting permit.

OTHER RESTRICTIONS

* **Clay WMA:** During the pheasant quota hunt period, pheasant quota hunt units close to small game hunting for four consecutive days starting the first Friday in December. Rabbit, quail and grouse hunters must check in and check out at a self-service kiosk and clearly display a department-provided vehicle hang-tag in a vehicle. Hang-tags available in advance through the department’s website. Portions of this

WMA in Fleming and Bath counties are Zone 3 for bear.

- * **Czar Hunting Access Area:** Beech Fork Tract: Open to hunting under statewide and countywide rules and regulations. Bow Tract: Open during elk quota hunts to those who possess the appropriate elk hunting permit. Closed to all other hunting. Czar Tract and Area 3 Tract: Open during elk quota hunts to those who possess the appropriate elk hunting permit. Quota hunt for rabbit and spring turkey. Closed to all other hunting. Applicants must call (606) 395-6825 for further requirements before accessing the area or to apply for the quota hunts.
- * **Grayson Lake WMA:** Camp Webb is closed to all hunting.
- * **South Shore WMA:** Closed to all hunting and public access November 15 - January 15, except open for waterfowl and dove hunting when statewide seasons are open.
- * **Elk Horn Coal Hunting Access Area:** Camping, ATV use, horseback riding,

baiting, livestock production and the use of screw-in steps or tree stands that have screws and spikes, which may injure trees, are not permitted on the property.

- * **RH Group Hunting Access Area:** Commercial guiding, camping, ATV use, horseback riding, fishing, night hunting, baiting, livestock production and the use of screw-in steps or tree stands that have screws and spikes which may injure trees are not permitted on the property. Waiver required to access property. Go online to fw.ky.gov and search under RH Group for more information.
- * **Sunny Brook WMA:** Area may periodically close to public access due to future stream restoration construction. Closures will be marked through signage.

NOTE: Before trapping on a WMA or Outdoor Recreation Area, a Kentucky Fish and Wildlife Public Area Trapping Registration Form must be completed. See page 28 for details.



Kentucky Hunters for the Hungry (KHFH) is a nonprofit, volunteer organization that encourages hunters to harvest and donate deer each season for distribution to homeless shelters and food banks throughout the state.

Hunters in Zone 1 counties have a unique opportunity to help. They may take an unlimited number of antlerless deer so long as they have purchased the appropriate additional deer permits.

Donated deer must be properly field dressed, recorded and tel-echecked. KHFH covers processing fees for donated deer. Hunters can find approved deer processors participating in the program and full instructions online at the KHFH website.



Kentucky Whitetail Access is a KHFH program that pairs landowners who need assistance controlling depredating deer with hunters who can help. Visit the KHFH website for more information about this program and application forms.

Detailed instructions about how to donate your deer and a list of participating processors are available online at

kyhuntersforthehungry.info

SOUTHEAST REGION PUBLIC HUNTING AREAS

- Open under statewide regulations
- Closed
- Quota hunt
- # Open with exception(s)

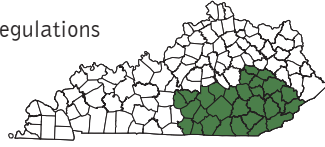

MAP # and AREA NAME	PHONE	Deer - Archery/ Crossbow	Deer - Muzzleloader	Deer - Modern Gun	Deer - Youth Gun	Squirrel	Rabbit	Grouse	Quail	Turkey	Furbearer	Bear	Elk Quota	Other
1 Asher Hunting Access Area	(606) 654-2533												8	
2 Beaver Creek WMA	(606) 376-8083						1	2	1					
3 Big South Fork NRR	(606) 376-5073						1	2	1					
4 Cane Creek WMA	(606) 376-8083						1	2	1					
5 Cedar Creek Lake WMA	(270) 465-5039						1				6			
6 Dennis-Gray WMA	(270) 465-5039						1		1					
7 Dix River WMA	(270) 465-5039						1	2	1					
8 Green River Lake WMA*	(270) 465-5039						1		1					5
9 Hensley-Pine Mountain WMA	(606) 654-2533												8	
10 Hidden Valley Training Area*	(606) 878-9595					7								
11 Lake Cumberland WMA	(606) 376-8083						1	2	1					
12 Mill Creek WMA	(606) 878-9595						1		1					
13 Mud Camp Creek WMA	(270) 465-5039													
14 Paul Van Booven WMA	(606) 435-6229													
15 Pike Elkhorn Hunting Access Area*	(606) 654-2533												8	
16 Ping-Sinking Valley WMA	(606) 376-8083													
17 R. F. Tarter WMA	(270) 465-5039													
18 Redbird WMA	(606) 878-9595												8	
19 Robinson Forest WMA*	(606) 435-6229												8	
20 Rockcastle River WMA*	(606) 677-1098						1	9	9					
21 RH Group Hunting Access Area*	(606) 677-1098												10	
A Daniel Boone National Forest	(859) 745-3100												8	

OPEN UNDER STATEWIDE REGULATIONS for all species in accordance with the county in which they are located: **22.** Ashland WMA (606-878-9595); **23.** Betterment Wildlife Hunting Access Area, Knott & Letcher portions: (606-654-2533), Leslie & Perry portions: (606-877-8409); **24.** Boone Forestlands WMA (606-654-2533); **25.** Buck Creek WMA (606-677-1098); **26.** Buckhorn Lake WMA (606-435-6229); **27.** Burchell-Beech Creek WMA (606-677-1098); **28.** Carr Creek Lake WMA (606-654-2533); **29.** C.F. Ataya WMA (606-654-2533); **30.** Cranks Creek WMA (606-654-2533); **31.** Dale Hollow Lake WMA (270-465-5039); **32.** Elk Forest WMA (606-654-2533); **33.** Elk Horn Coal Hunting Access Area* (606-654-2533); **34.** Fortner-Davis WMA (606-654-2533); **35.** Hoskins WMA (606-654-2533); **36.** Jefferson National Forest (888-265-0019); **37.** Kentenia State Forest (502-564-4496); **38.** Kentucky Ridge Forest WMA (606-654-2533)/Kentucky Ridge State Forest (502-564-4496); **39.** Martins Fork Lake WMA (606-654-2533); **40.** Martins Fork WMA & State Natural Area (606-654-2533); **41.** Meadow Creek WMA (606-376-8083); **42.** Ross Creek WMA (606-677-1098); **43.** Shillalah Creek WMA (606-654-2533); **44.** Stone Mountain WMA & State Natural Area (606-654-2533); **45.** Wells Hunting Access Area (606-435-6229).

EXCEPTIONS

1. Open Nov. 1 - Dec. 31.
2. Open Oct. 1 - Dec. 31.
3. Open under statewide regulations for two consecutive days starting the second Saturday in November.
4. Open for December muzzleloader season only.
5. Pheasant quota hunts, either sex, limit two, Nov. 17-19; Open Nov. 20 only to drawn pheasant quota hunters, either sex, limit three; Open Nov. 21 -

- Dec. 31, either sex, daily limit three.
6. Furbearer trapping open with permission; Closed for furbearer hunting.
7. Open from Sept. 1 through the last day of February.
8. Portions open during quota elk hunts to persons who possess the appropriate elk hunting permit.
9. Open until 3 p.m. on Tuesdays and Saturdays from Nov. 1 - Dec. 31, except when closed during the deer quota hunt and opening weekend of mod-

ern gun deer season. Daily bag limit is four quail and two grouse.

10. Portions open during the archery/crossbow quota elk hunts only to persons who possess the appropriate elk hunting permit.

OTHER RESTRICTIONS

* **Green River Lake WMA:** During the pheasant quota hunt period, pheasant quota hunt units closed to small game hunting for four consecutive days

starting the third Friday in November. A person shall not hunt sandhill cranes within 100 yards of the normal summer pool level of 675 feet, east of the Hwy. 551 Bridge in the following embayments: Green River to the Snake Creek Boat Ramp; and Casey Creek to the Hwy. 76 bridge.

- * **Hidden Valley Training Area:** Area closes periodically for training exercises. Call (606) 878-9595 for more information about training dates.
- * **Robinson Forest WMA:** The main block of this area is closed to all hunting. The remainder of this WMA is open under statewide requirements.
- * **Rockcastle River WMA:** Rabbit, quail and grouse hunters must check in and check out at a self-service kiosk and clearly display a department-

provided vehicle hang-tag in their vehicle. Hang-tags available in advance through the department's website.

- * **Elk Horn Coal Hunting Access Area:** Camping, ATV use, horseback riding, baiting, livestock production and the use of screw-in steps or tree stands that have screws and spikes, which may injure trees, are not permitted on the property.
- * **RH Group Hunting Access Area:** Commercial guiding, camping, ATV use, horseback riding, fishing, night hunting, baiting, livestock production and the use of screw-in steps or tree stands that have screws and spikes which may injure trees are not permitted on the property. Waiver required to access property. Go online to fw.ky.gov and search under RH

Group for more information.

- * **Pike Elkhorn Hunting Access Area:** Access to the Letcher County property via Wright's Fork Road off US 23 is not permitted.

NOTE: Before trapping on a WMA or Outdoor Recreation Area, a Kentucky Fish and Wildlife Public Area Trapping Registration Form must be completed. See page 28 for details.

QUOTA HUNTS

OVERVIEW

INTRODUCTION

Kentucky Fish and Wildlife conducts quota hunts for deer, pheasant and migratory birds (waterfowl and mourning doves). Quota hunts control the number of hunters in an area to provide quality hunting opportunities and regulate harvests at specific areas.

Some hunts are mentored hunts for youth and accompanying adults. Some hunts are open to mobility-impaired hunters only.

Any resident or nonresident may apply for quota hunts. Only the person(s) successfully drawn for quota hunts may hunt. Substitutions are not allowed.

Applicants drawn for quota hunts must purchase applicable licenses and permits to legally hunt during the quota hunts.

HOW TO APPLY

Quota hunt applications are available online only at fw.ky.gov.

Apply for dove quota hunts Aug. 7-18. Apply for deer, pheasant and waterfowl quota hunts Sept. 1-30. Hunters may apply for multiple quota hunts for

Complete details for all quota hunts are available online. Click the "Hunt" tab on fw.ky.gov, choose "Quota Hunts" from the dropdown menu and scroll to the appropriate hunt.

different species at the same time.

The non-refundable application fee is \$3 per hunter for each hunt.

To see if you were drawn for a hunt, go online to fw.ky.gov and check under the "MyProfile" section. You may also call Kentucky Fish and Wildlife weekdays 8 a.m. to 4:30 p.m. (Eastern time) at 1-800-858-1549.

QUOTA DEER HUNTS

Deer quota hunts are held on 16 WMAs, five state parks (Dale Hollow Lake, Greenbo Lake, Green River Lake, Kenlake, Kincaid Lake), and Otter Creek Outdoor Recreation Area. Additionally there are quota deer hunts for mobility-impaired hunters on Green River Lake WMA, Taylorsville Lake WMA and Zilpo-Twin Knobs Camp-

Follow the rules!

Hunters who do not comply with quota hunt requirements are ineligible to apply for any quota hunt the following year (including deer, pheasant and waterfowl), and will lose any accumulated preference points.

grounds (on Cave Run Lake).

If applying for a deer quota hunt as a group, each applicant's preference points will be used to calculate an average point total for the group. A group with a higher preference point average will be randomly selected before a group with a lower preference point average.

A maximum of 10 percent nonresidents can be drawn in each deer quota hunt pool.

Drawn quota hunters may bring one non-hunting person along on their hunt. The non-hunting person is not required to have applied for the quota hunt but must check in and check out with the drawn quota hunter. Participants must abide by hunter orange requirements.

Ground blinds used during gun quota hunts for deer must have a hat or vest made of solid, unbroken hunter orange material attached to the blind so that it is visible from all sides. Hunter orange clothing requirements still apply for any persons inside the blind.

PHEASANT QUOTA HUNTS

Pheasant quota hunts are held on Yellowbank WMA, Green River Lake WMA and Clay WMA. See the “Public Hunting Areas Quick Reference” charts for dates. All drawn pheasant hunters must buy (regardless of attendance) and carry while hunting a pheasant quota hunt permit, which is \$25 and may be purchased online or

from license vendors anytime before the hunt. Permits are not transferrable.

DOVE QUOTA HUNTS

Youth hunters and an accompanying adult may participate in quota mentored dove hunts on a limited number of public fields. Apply online at fw.ky.gov from Aug. 7-18.

Locations of mentored hunts will be published in the Dove and Early Waterfowl Guide, available at fw.ky.gov in early August. The one-day quota mentored hunts are held in September.

Kentucky will offer quota dove hunts Sept. 1 and Sept. 9 at Big Rivers WMA and Kentucky River WMA. Four hunts total. Any legal hunter

may apply online from Aug. 7-18 at fw.ky.gov.

MOBILITY-IMPAIRED QUOTA HUNTS

Persons with severe mobility restrictions may apply for a mobility-impaired quota hunt. At check in, drawn hunters must show a WMA Mobility-Impaired Access Permit, available in advance of the hunt date from Kentucky Fish and Wildlife. Criteria is available online at fw.ky.gov by searching under the keywords, “mobility access permit,” or by calling Kentucky Fish and Wildlife at 800-858-1549.

WATERFOWL QUOTA HUNTS

WATERFOWL/MIGRATORY BIRD QUOTA HUNTS

The Kentucky Department of Fish and Wildlife Resources is migrating much of its waterfowl and migratory bird hunting information to its website. Find information not covered in this printed guide online at fw.ky.gov, including a form downloadable to smartphones. This page covers basic information.

Season-long blind drawings are available at Barkley Lake, Barren River Lake, Doug Travis and Green River Lake. Drawings are typically held from August through October. These are separate from general quota hunt drawings held in September. Kentucky Fish and Wildlife announces dates and locations for these waterfowl blind drawings in August. Check online at fw.ky.gov for more information.

PUBLIC LAND HUNTING

Ballard WMA (Ballard County)

Hunters are not required to hunt from blinds maintained by Kentucky Fish and Wildlife. Hunters will be drawn for one of 14 hunting units. The party who draws that unit can hunt anywhere within the unit.

- Hunts available through quota draw for individual dates only.

- Apply for quota hunts Sept. 1-30 online at fw.ky.gov.

Sloughs WMA - Sauerheber Unit (Union and Henderson counties)

Successfully drawn hunters will be assigned one of 12 hunting units. The hunter who draws that unit can hunt anywhere within the unit, except in specified units where you must hunt from a blind.

- Hunts available through quota draw for individual dates only.
- Apply for quota hunts Sept. 1-30 online at fw.ky.gov.
- Hunters must check-in the Sunday prior to the hunt.

Sloughs WMA - Jenny Hole Unit (Henderson County)

Unit is a quota hunt-only area.

- Hunting spots (10) assigned by weekly drawings held Monday evenings at Sloughs WMA office. Only one member of a hunting party needs to be present at the drawing. Two spots available through quota draw for individual dates only.
- Apply for quota hunts Sept. 1-30 online at fw.ky.gov.
- Access is limited to drawn hunters only, and only on quota hunt days, with no access after 2 p.m. (local time).

MENTOR/MOBILITY-IMPAIRED HATCHERY HUNTS

Minor Clark and Pfeiffer Fish Hatcheries (Rowan and Franklin counties)

- Open to mobility-impaired hunters with access permit, and youths under the age of 16 accompanied by an adult mentor. A mentor may hunt.
- Hunters must apply online between Nov. 1-15.
- Hunt dates available Jan. 6-7, 13-14, 20-21, 27-28 (2024).
- Mentor/youth hunt groups limited to four hunters, with no more than two hunting adults.

Doug Travis WMA Mobility-impaired Hunt (Carlisle and Hickman counties)

- Two blinds available.
- Applications accepted by mail, Sept. 1-30.

SANDHILL CRANES

- Apply in September at fw.ky.gov for the Sandhill Crane permit drawing.
- Hunters may be drawn for up to three permits a season.
- Portions of Green River Lake and Barren River Lake are refugee areas and closed to crane hunting.
- Hunters must pass a migratory bird identification test before receiving their sandhill crane permit.

2023-24 DEER QUOTA HUNT CHOICES

WMA - Outdoor Recreation Area choices		Dates	# of slots	Min. # pref. pts. of 2022 participants		Hunt Remarks (Quota hunts are for either sex deer unless otherwise noted)
				All	Non Res.	
1	Ballard WMA	Nov. 4-5	150	2.2	4	Hunters awarded one preference point for each female deer harvested, up to four. Scouting permitted through Oct. 14.
2	Beaver Creek WMA	Nov. 4-5	330	0	0	Antlered deer only.
3	Big Rivers WMA & State Forest #1	Oct. 23- Nov. 30	130	1	4	Archery and crossbow only. Closed during the two-day quota hunt that starts the first Saturday in November. Department issued hang tags required. Must telecheck harvested deer.
4	Big Rivers WMA & State Forest #2	Nov. 4-5	100	1	2.6	
5	Clay WMA	Nov. 4-5	225	1	1	Limit four, only one of which may be antlered, during quota hunt. Hunters awarded one preference point for each female deer harvested, up to four.
6	Dewey Lake WMA	Nov. 4-5	150	0	0	Limit one during quota hunt.
7	Fishtrap Lake WMA	Nov. 18-19	200	0	0	Limit one during quota hunt.
8	Green River Lake & Dennis-Gray WMAs	Nov. 4-5	400	0.2	0.5	
9	Green River Lake & Dennis-Gray WMAs Mobility-Impaired*	Nov. 4-5	15	0	0	Open only to mobility-impaired persons.
10	Higginson - Henry WMA #1	Oct. 23- Nov. 30	60	1	4	Archery and crossbow only. Closed during the two-day quota hunt that starts the first Saturday in November. Department issued hang tags required. Must telecheck harvested deer.
11	Higginson - Henry WMA #2	Nov. 4-5	45	1	2	
12	Kentucky River WMA	Nov. 4-5	65	0.5	1	
13	Kleber and Rich WMAs #1	Nov. 4-5	200	0.2	0.25	
14	Kleber and Rich WMAs #2	Dec. 2-3	200	0	0	
15	Otter Creek Outdoor Recreation Area	Dec. 9-10	30	0	0.7	User permit required.
16	Paintsville Lake WMA	Nov. 4-5	200	0	0	
17	Pennyrile State Forest/Tradewater WMA	Nov. 4-5	300	0	0	
18	Taylorsville Lake WMA #1	Nov. 4-5	268	0.7	0.75	Hunters awarded one preference point for each female deer harvested, up to four.
19	Taylorsville Lake WMA Mobility-Impaired* #1	Nov. 4-5	7	0	0	Open only to mobility-impaired persons. Hunters awarded one preference point for each female deer harvested, up to four.
20	Taylorsville Lake WMA #2	Dec. 2-3	268	0	0	Hunters awarded one preference point for each female deer harvested, up to four.
21	Taylorsville Lake WMA Mobility-Impaired* #2	Dec. 2-3	7	0	0	Open only to mobility-impaired persons. Hunters awarded one preference point for each female deer harvested, up to four.
22	Veterans Memorial WMA #1	Nov. 4-5	50	1	1	
23	Veterans Memorial WMA #2	Dec. 2-3	30	0	0	Antlerless deer only. Hunters awarded one preference point for each female deer harvested, up to four.
24	West Kentucky WMA	Nov. 18-21	60	0	0	Shotgun and muzzleloader only.

– CHART CONTINUES ON NEXT PAGE –

*Only hunters who are mobility-impaired as described on page 29 can apply and be drawn for this hunt.

Antlered deer taken during quota hunts count against the statewide limit of one antlered deer per hunter, per season.

- DEER QUOTA HUNT CHOICES 2023-24, CONTINUED -

WMA - Outdoor Recreation Area choices		Dates	# of slots	Min. # pref. pts. of 2022 participants		Hunt Remarks (Quota hunts are for either sex deer unless otherwise noted)
				All	Non Res.	
25	West Kentucky WMA youth mentor	Nov. 18-21	4	0	0	Shotgun only, youth mentor hunt on "A" tracts. Only youth hunters apply. No more than two youth hunters may accompany an adult mentor. No more than one adult can mentor a youth hunter. An adult mentor may take a deer during the hunt.
26	Dale Hollow Lake State Resort Park #1	Nov. 6-10	60	0	0	Archery and crossbow only. Must telecheck harvested deer.
27	Dale Hollow Lake State Resort Park #2	Dec. 9-10	40	0	0	Youth only. Must telecheck harvested deer.
28	Dale Hollow Lake State Resort Park #3	Jan. 6-7	50	0.2	0.2	Must telecheck harvested deer.
29	Greenbo Lake State Resort Park #1	Nov. 3-5	40	0	0	Archery and crossbow only. Must telecheck harvested deer.
30	Greenbo Lake State Resort Park #2	Nov. 10-12	40	0	0	Archery and crossbow only. Must telecheck harvested deer.
31	Greenbo Lake State Resort Park #3	Jan. 9-10	20	0	0	Must telecheck harvested deer.
32	Green River Lake State Park #1	Dec. 14-17	55	0.8	0.8	Archery and crossbow only. No check in or out. Must telecheck harvested deer.
33	Green River Lake State Park #2	Dec. 21-24	55	0	0	Archery and crossbow only. No check in or out. Must telecheck harvested deer.
34	Kenlake State Resort Park #1	Nov. 9-12	20	1	1	Archery and crossbow only. Must telecheck harvested deer.
35	Kenlake State Resort Park #2	Jan. 6-7	20	0.7	0.7	Archery and crossbow only. Must telecheck harvested deer.
36	Kincaid Lake State Park #1	Dec. 7-10	10	1.6	1.6	Must telecheck harvested deer.
37	Kincaid Lake State Park #2	Dec. 14-17	10	1	1	Must telecheck harvested deer.
38	Twin Knobs Mobility-Impaired*	Dec. 9	12	0	0	Open only to mobility-impaired persons.

HUNTER ASSISTANCE NEEDED



WHITE-TAILED DEER

Kentucky Fish and Wildlife collects heads from hunter-harvested deer for Chronic Wasting Disease (CWD) testing. CWD has not been detected in Kentucky. However, adequate testing is essential for early detection and limiting the spread of this always fatal disease of deer. Hunters should cut the head of a harvested buck or doe off a couple inches below the base of the skull and freeze.

Submitting deer samples

Kentucky Fish & Wildlife has several voluntary sample collection sites hunters can use to donate deer heads for testing. To find the site nearest you, go online to fw.ky.gov/cwd for maps and collection times. You may also contact a biologist using this online site to arrange a sample submittal.

RABBITS

Report the location of any site with multiple dead rabbits to a local biologist or by calling 1-800-858-1549 or emailing Info.Center@ky.gov. The department is monitoring for Rabbit Hemorrhagic Disease, which has been found in domestic rabbits in Kentucky and the Southeastern United States, but not in wild rabbits in Kentucky. Humans are not at risk for this disease. However, people should not handle rabbit carcasses which are not hunter-harvested, as other diseases transmissible to humans may be present.



fw.ky.gov

The Kentucky Department of Fish and Wildlife Resources collects tissues from affected animals to assist its wildlife disease monitoring program. This allows the department to better manage potential disease outbreaks.

Your assistance could include reporting deceased wild animals or freezing a portion of a carcass until it can be picked up. To find out more or to locate your local biologist, go online to fw.ky.gov/disease or call 1-800-858-1549

TAKE PRECAUTIONS

Wear gloves, keep your knife clean and wash your hands when processing wild game. If you harvest an animal and find something abnormal in the body or meat and you have concerns, take pictures and freeze a sample. Then contact a local biologist for guidance. Finally, don't eat an animal that appeared sick before its harvest.