Pallid Shiner

Hybopsis amnis

(Data current as of July 15, 2010)
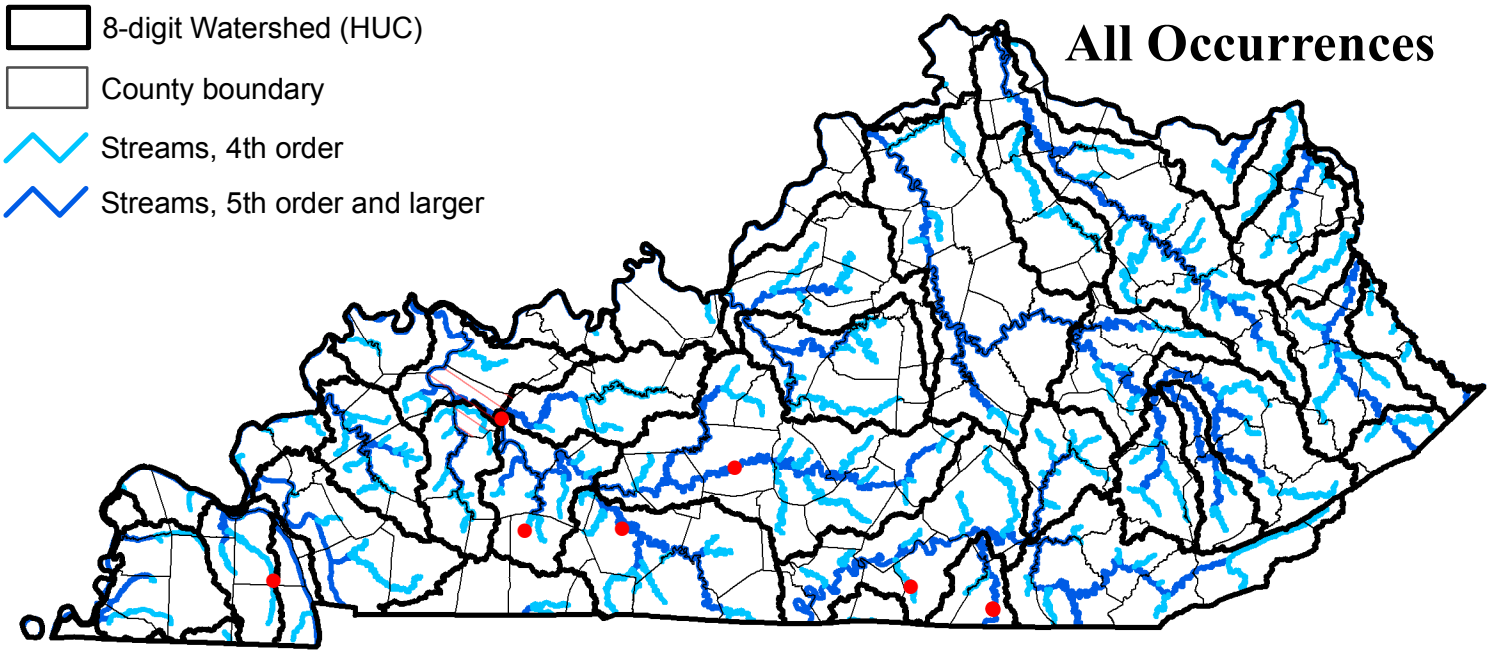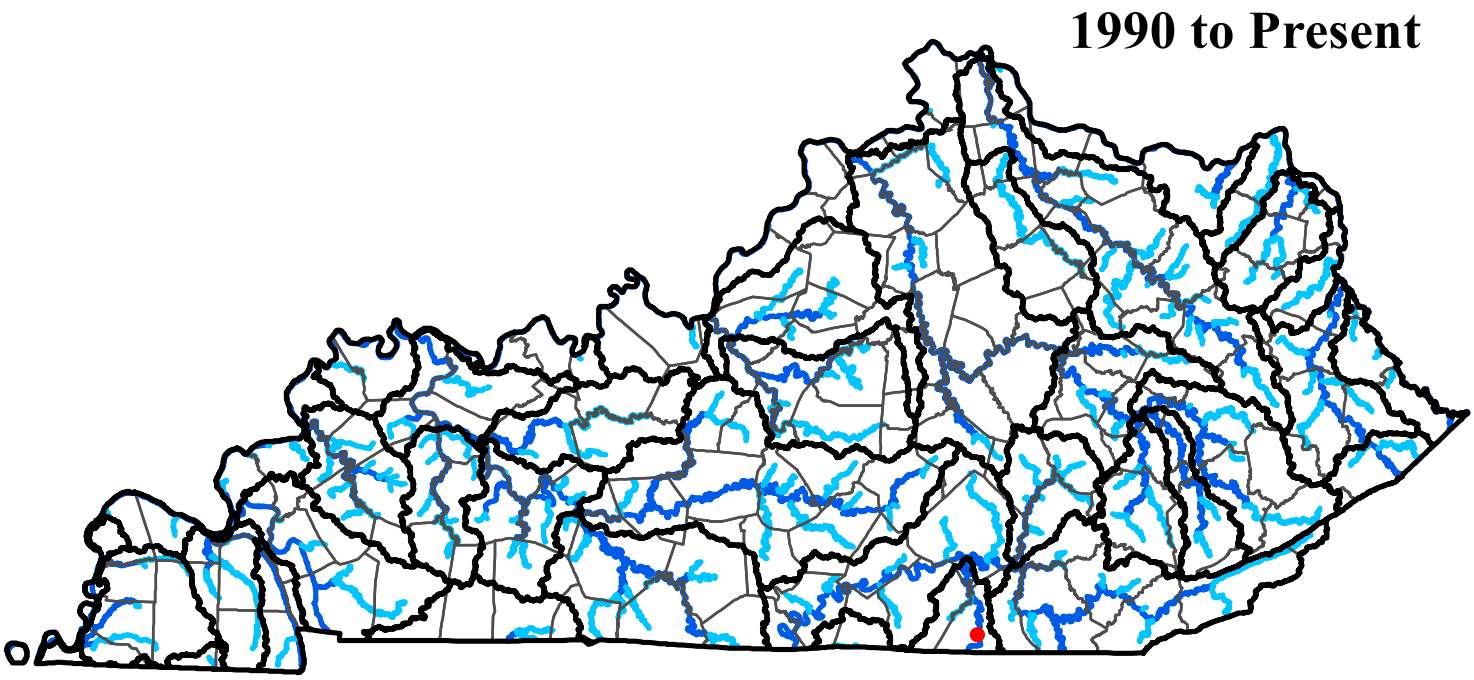
Point occurrences
Quad occurrrences
County occurrences
8-digit Watershed (HUC)
County boundary
Streams, 4th order
Streams, 5th order and larger