Creek Heelsplitter

Lasmigona compressa

(Data current as of May 11, 2005)

Point occurrences

Quadrangle occurrences

County occurrences

8-digit Watershed (HUC)

County boundary

Streams, 4th order

Streams, 5th order and larger

All Occurrences

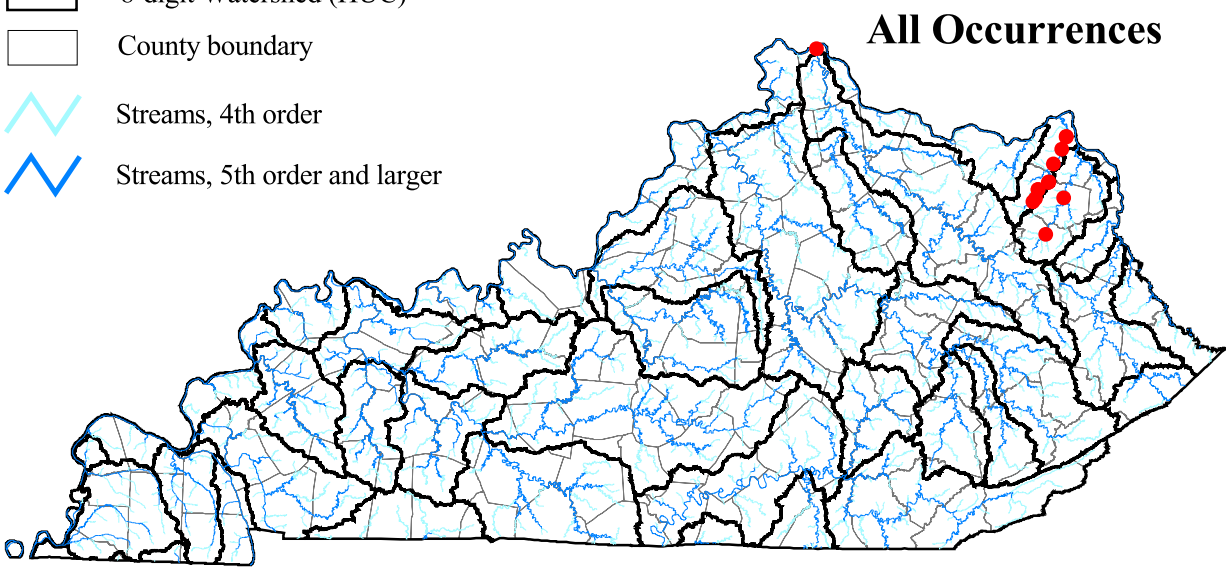
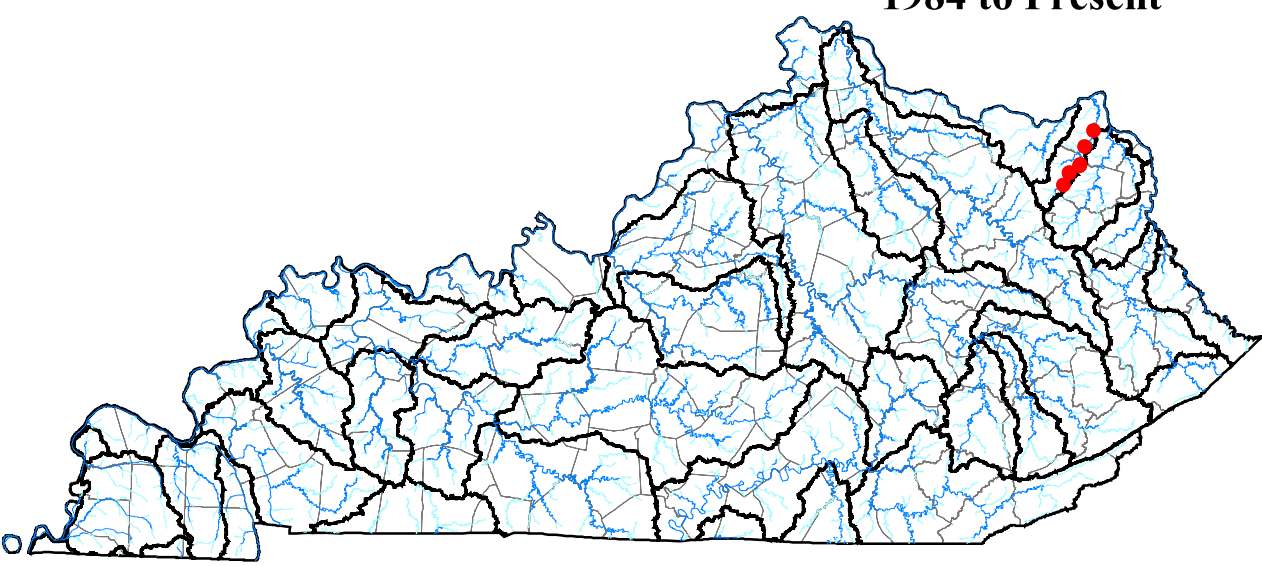
1984 to Present