Fleming WMA

Acres	1,907
Max Elev ft	1,245
Min Elev ft	792

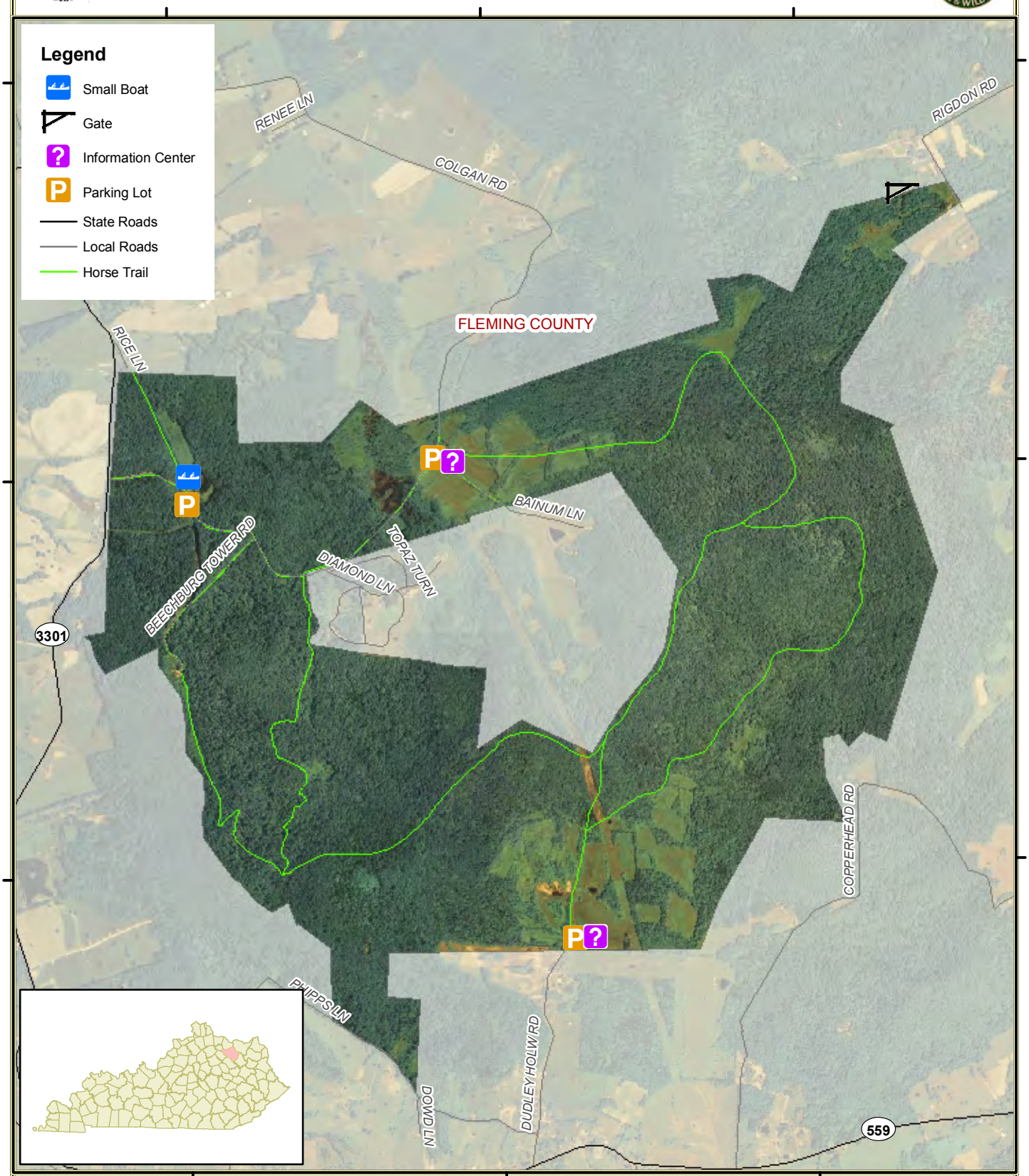

"Limitation of Liability: KY Dept. of Fish & Wildlife Resources does not know of any inaccuracies or defects in the information in this work and make "NO REPRESENTATIONS REGARDING THE FITNESS FOR USE OF THE INFORMATION OR DATA, FURNISHED HEREIN." Copyright."

3/20/2009

1:25,000

0 0.25 0.5 Miles