



James Inman photo

DEER HUNTING

TYPES OF DEER PERMITS

STATEWIDE DEER PERMIT

All deer hunters, unless license exempt, must buy and carry proof of purchasing a statewide deer permit while deer hunting. This permit allows a hunter to take two deer: one antlered and one antlerless, or two antlerless. It doesn't matter if the antlered or antlerless deer is taken first.

Since only one statewide deer permit may be purchased per hunter per season, hunters should keep in mind if they take two antlerless deer on their statewide permit, they forfeit their right to take an antlered deer.

BONUS ANTLERLESS-ONLY DEER PERMIT

Therefore, hunters who want to take two or more antlerless deer (and still have the option to take an antlered deer) must buy a bonus antlerless-only deer permit. This \$15 permit allows both

resident and nonresident hunters to take up to two (2) antlerless deer.

In Zone 1, hunters may take an unlimited number of antlerless deer. In Zones 2-4, hunters may take a total of four deer.

The statewide limit is ONE antlered deer per hunter, per season.

The bonus antlerless-only deer permit is not valid unless the hunter has first purchased an annual hunt-

ing license and statewide deer permit and is able to show proof of that in the field. A statewide or bonus antlerless-only deer permit may be used on public and private land, and during some quota hunts.

ONE-DEER PERMIT OPTION FOR YOUTH HUNTERS

Youth under the age of 12 do not need a hunting license or deer permit. Resident youth hunters, unless license exempt, and nonresident youth hunters ages 12-15 may buy and use up to two (2) youth statewide deer permits per license year. This permit allows the holder to take **one (1) deer**, and is valid for either sex deer when zone restrictions allow. Youth must buy a bonus antlerless-only permit to take more than two deer. All hunters, including youth, must follow all deer hunting laws, zone harvest restrictions and bag limits.

Carry proof

Hunters who buy their license or permit by phone or internet must carry while hunting: a picture ID and proof of purchase (an authorization number, paper license or computer print out). Paper licenses/permits must be signed and all information completed before hunting.

DEER HUNTER CHECKLIST

If you plan to hunt deer in Kentucky:

- Check whether you need a license and deer permit. Most people will need both. The different types of deer permits are explained in this section. Exemptions are explained in the General Information section.
- Determine which zone the county you plan to hunt has been assigned.

There are four (4) zones, and the hunting restrictions are different for each zone. Zone restrictions dictate when a particular season is open, what the bag limits are, and when hunting is restricted to antlered deer only.

- Record your kill on your harvest log, telecheck the animal, and tag it if necessary. An ethical hunter makes every effort to retrieve his or her deer. Those who fail to check retrieved deer are violating the law.

- Make sure the hunting equipment you use is legal for deer, and that you comply with the hunter education and hunter orange clothing laws.
- Lastly, and perhaps most importantly, be sure you have received permission from the landowner of the property where you hunt. Trespassing is more detrimental to the hunting sports than any other activity, so please – ASK FIRST!

DEER HUNTING ZONES & SEASONS



SEASON DATES

DEER	Statewide	Zone 1	Zone 2	Zone 3	Zone 4
Modern Gun		Nov. 12-27, 2011 (either sex)		Nov. 12-21, 2011 (either sex)	Nov. 12-21, 2011 (antlered only)
Archery		Sept. 3, 2011 - Jan. 16, 2012 (either sex)			Sept. 3, 2011 - Jan. 16, 2012 (either sex, except antlered only Oct. 15-16, Nov. 12-21 and Dec. 10-15)
Crossbow		Oct. 1-16 and Nov. 12 - Dec. 31, 2011 (either sex)			Oct. 1-16 and Nov. 12 - Dec. 31, 2011 (either sex, except antlered only Oct. 15-16, Nov. 12-21 and Dec. 10-15)
Muzzleloader		Oct. 15-16 and Dec. 10-18, 2011 (either sex)			Oct. 15-16 and Dec. 10-15 (antlered only) and Dec. 16-18, 2011 (either sex)
Youth-only Firearms	Oct. 8-9, 2011 (either sex)				
Free Youth Weekend*	Dec. 31 - Jan. 1 (either sex)				

*During the Free Youth Deer Hunting Weekend, hunters ages 15 and under may hunt deer with a firearm without a license or deer permit, if accompanied by an adult.

Q: Can a hunter take a deer for someone else?

A: No. Hunters must claim any deer they take as their own. They must use their own license/permit and harvest log, and telecheck the deer using their own Social Security number.

BAG LIMITS

Bag limits and harvest restrictions apply to all hunters.

There is no daily bag limit on deer, but shall not exceed season bag limit.

See the "Restrictions By Zone" box on page 21 for details.

Landowners, dependents and tenants are prohibited from taking deer they

Maps online

See statewide harvest maps, hunting zones and more at fw.ky.gov. Click "Maps & Online Services," then "Game Maps."

RESTRICTIONS BY ZONE

ZONE 1

- A hunter may take an unlimited number of antlerless deer. Two (2) deer may be taken using the statewide permit and unlimited antlerless deer may be taken using bonus antlerless-only permits (good for two (2) antlerless deer each).
- A hunter is limited to ONE (1) deer with visible antlers (excluding button bucks) per license year statewide, except additional antlered deer may be taken on federal areas.
- Hunters shall abide by the equipment restrictions in place for each season.

ZONE 2

- A hunter may take no more than four (4) deer total and combined in Zones 2, 3 and 4. Two (2) deer may be taken using the statewide permit and up to two (2) more antlerless deer may be taken using one bonus antlerless-only deer permit.
- A hunter is limited to ONE (1) deer with visible antlers (excluding button bucks) per license year statewide, except additional antlered deer may be taken on federal areas.
- Hunters shall abide by the equipment restrictions in place for each season.

ZONE 3

- A hunter may take no more than four (4) deer total and combined in Zones 2, 3, and 4. Two (2) deer may be taken using the statewide permit and up to two (2) more antlerless deer may be taken using one bonus antlerless-only deer permit.
- All four (4) deer may be taken with archery or crossbow equipment. A hunter may take no more than two (2) deer with a firearm.
- A hunter is limited to ONE (1) deer with visible antlers (excluding button bucks) per license year statewide,

except additional antlered deer may be taken on federal areas.

- Hunters shall abide by the equipment restrictions in place for each season.

ZONE 4

- A hunter may take no more than four (4) deer total and combined in Zones 2, 3 and 4. Two (2) deer may be taken using the statewide permit and up to two (2) more antlerless deer may be taken using one bonus antlerless-only deer permit.
- All four (4) deer may be taken with archery or crossbow equipment.
- A hunter may take no more than two (2) deer with a firearm (one with a modern firearm and one with a muzzleloader, or both with a muzzleloader).
- A hunter is limited to ONE (1) deer with visible antlers (excluding button bucks) per license year statewide, except additional antlered deer may be taken on federal areas.
- Antlerless deer can only be taken with a firearm by a youth during Youth Season or Free Youth Weekend, or by any hunter during the final three days of the December muzzleloader season.
- Hunters shall abide by the equipment restrictions in place for each season.

In other words...

Hunters may take a total of four deer statewide, except in Zone 1, where hunters may harvest an unlimited number of does using bonus antlerless-only deer permits. The statewide limit is one antlered deer per hunter. Hunters must follow all special restrictions for the zone and season being hunted.

don't claim and check in as their own.

See page 54 for deer hunting regulations and bag limits on WMAs.

A hunter must abide by all license and permit use requirements, season dates, and equipment and harvest restrictions in effect for the location where they hunt and time when they hunt.

ANTLERED DEER LIMIT

From Sept. 3, 2011 through Jan. 16, 2012, a person may take no more than **one (1) deer with visible antlers** (excluding button bucks) in Kentucky, except bonus antlered deer may be taken on Land Between the Lakes, Reelfoot National Wildlife Refuge, Ft. Campbell and Ft. Knox Military Reservations and

Blue Grass Army Depot as determined by the governing agency for each area.

Q: Can a hunter take two deer from private land in a Zone 2 county, and later take three more deer from another private farm in a Zone 3 county?

A: No. If you hunt private land in Zone 2, 3, or 4, the total season bag limit is four deer per hunter. Even if you hunt in more than one of these zones, four deer is all you can legally take. (You can take additional antlerless deer in Zone 1.)

ANTLERLESS DEER LIMIT

1. In Zone 1 counties, there is no season limit on antlerless deer.
2. In Zone 2, 3 and 4 counties, the **combined** season limit is four (4) per hunter. Hunters may choose to take up to one (1) antlered deer and three (3) antlerless deer, OR take up to four (4) antlerless deer total.

Taxidermists only:

Inedible parts of wildlife, including mounts, antlers, and other inedible parts of legally taken deer, may **ONLY** be sold to or purchased from a licensed taxidermist.

HUNTING EQUIPMENT RESTRICTIONS

MODERN GUN SEASON

During modern gun deer season, hunters may hunt with modern firearms, muzzleloading firearms, archery and crossbow equipment, and must follow season restrictions, zone guidelines and hunting requirements in effect.

ALL HUNTERS, and persons accompanying hunters, must wear hunter orange clothing. **Persons ages 15 and under who hunt deer with a firearm must be accompanied by an adult who shall remain able and in a position to take immediate control of the youth's firearm at all times.**

Hunter orange required!

Kentucky's Hunter Orange Clothing Law requires ALL HUNTERS and persons accompanying them, hunting for any species during the modern gun, muzzleloading, and youth firearm deer seasons, or a firearm elk or bear season, to wear solid, unbroken hunter orange color visible from all sides on the head, back and chest.

arm season restrictions, zone guidelines and hunting requirements in effect, and **MUST** wear hunter orange clothing.

The only exception is on state owned or managed WMAs where firearms hunting for deer or elk is prohibited. On these areas hunters are not required to wear hunter orange while hunting for deer or elk with crossbows during firearms seasons.

MUZZLELOADING SEASON

Muzzleloaders, archery and crossbow equipment may be used during this season. **ALL HUNTERS** must comply with the hunter orange clothing law. **Persons ages 15 and under hunting deer with a muzzleloader must be accompanied by an adult who shall remain able and in a position to take immediate control of the youth's muzzleloader at all times.**

LEGAL FIREARMS EQUIPMENT

- Any caliber centerfire rifle or centerfire handgun. But, firearms may NOT be able to hold more than 11 rounds (10 in magazine and one in chamber), may NOT be fully-automatic (capable of firing more than one round with one trigger pull), and may NOT be shooting full metal jacketed or tracer bullet ammunition.
- Shotguns, no larger than 10-gauge, shooting slug ammunition (includes sabot bullets) ONLY.
- Muzzleloading rifles, handguns, or shotguns shooting round balls, conical bullets, or sabot bullets.

ARCHERY SEASON

During portions of the deer season when only archery equipment can be used, deer hunters shall not use firearms or crossbows to take deer.

Hunters using archery equipment during a deer firearms season must follow all firearm season restrictions, zone guidelines and hunting requirements in effect, and **MUST** wear hunter orange clothing.

The only exception is on state owned or managed WMAs where firearms hunting for deer or elk is prohibited. On these areas hunters are not required to wear hunter orange while hunting for deer or elk with archery equipment during firearms seasons.

CROSSBOW SEASON

Hunters may take deer with crossbows and archery gear during crossbow seasons, but shall not use firearms to take deer during crossbow seasons.

Hunters using crossbows during a deer firearms season must follow all fire-

LEGAL MUZZLELOADING EQUIPMENT

- Muzzleloading rifles or handguns of any caliber, with flint or percussion ignition (including in-lines), shooting round balls, conical bullets or sabot bullets.
- Muzzleloading firearms equipped with open sights or telescopic sights (scopes).
- Muzzleloading shotguns no larger than 10-gauge, shooting round balls, conical bullets or sabot bullets.

LEGAL ARCHERY EQUIPMENT

- Longbows, recurves and compound bows of any draw weight (no minimum).
- Wood, carbon or metal arrows, but arrows may NOT be chemically-treated.
- Fixed blade or mechanical broadheads at least 7/8" wide (when blades extended), but broadheads may NOT be barbed, or chemically-treated.

LEGAL CROSSBOW EQUIPMENT

- Crossbows of any draw weight (no minimum), with a working safety.
- Wood, carbon or metal arrows (bolts), but arrows (bolts) may not be chemically treated.
- Fixed blade or mechanical broadheads at least 7/8" (when blades extended), but broadheads may NOT be barbed, or chemically treated.



Keep up-to-date on what's been telechecked in your area! Scan this symbol with your smartphone for quick access to Telecheck Review on Kentucky Fish and Wildlife's website!

YOUTH DEER HUNTING

Youth may hunt deer during any open season, including two special deer seasons for **resident and non-resident hunters** who have not reached their 16th birthday.

The legal equipment for these youth firearms hunts is the same as the legal equipment for modern gun season for deer. Youth hunters should select “statewide license” when telechecking their deer, and use their social security number.

Youth 15 years of age and under hunting deer with a firearm, during

any season, must be accompanied by an adult who shall be in position to take immediate control of the youth hunter’s firearm at all times.

Adults accompanying youth deer hunters during either of these hunts may NOT use firearms to take deer. Adults accompanying youth hunters are not required to possess a hunting license or deer permit if the adult is not deer hunting, but by law, the hunter and the accompanying adults must wear hunter orange clothing.

Q: How many Youth Deer Permits (\$10 each) may a youth hunter purchase?

A: Two. To take additional deer, youth hunters must purchase bonus antlerless-only deer permits (\$15 each, for two deer). See page 20-21 for season bag limits and harvest restrictions for Zones 1-4.

OCTOBER YOUTH-ONLY FIREARMS SEASON

The first special youth deer season is on the second weekend of October. In 2011, the dates are Oct. 8-9. Youth hunters may take deer with firearms, or any other legal method, statewide.

During the October youth-only firearms season the appropriate hunting license and deer permits are required for hunters ages 12-15, and all bag limits, zone restrictions and deer hunting requirements apply.

Youth hunters under age 12 are not required to have a hunting license or deer permit.

FREE YOUTH DEER HUNTING WEEKEND

On the first weekend following Christmas, this year on Dec. 31 - Jan. 1, 2012, **resident and nonresident youth 15 years of age and under, who are accompanied by an adult**, are eligible to participate in this hunt.

Youth hunters may hunt deer with firearms, or any other legal method, statewide **without a hunting license or deer permit**, but all bag limits, zone restrictions, and deer hunting requirements apply.

Q: A youth hunter took a buck during modern gun season. Can a second buck be taken during the Free Youth Deer Hunting Weekend?

A: No. Kentucky has a one-buck limit per hunter, per season.

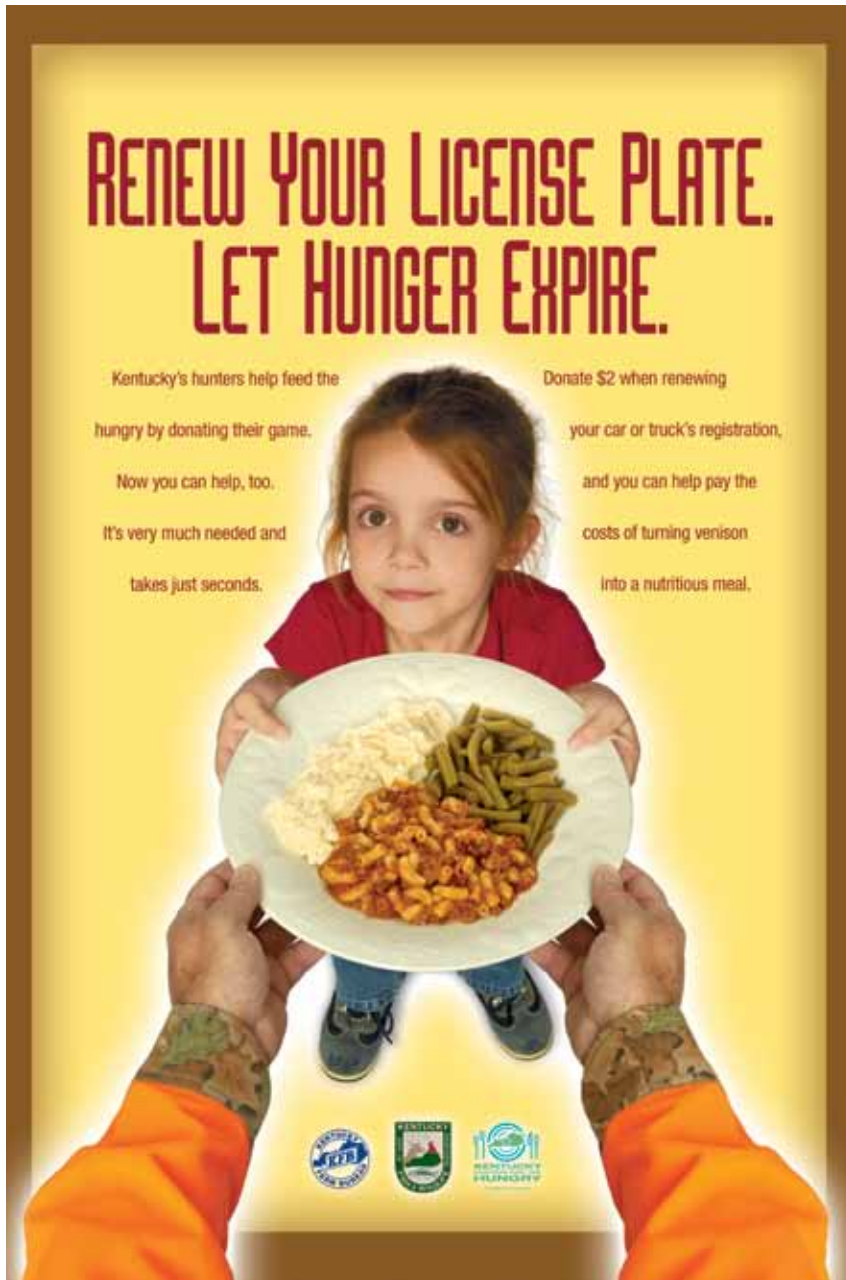

DONATING DEER TO KENTUCKY HUNTERS FOR THE HUNGRY



HERE'S HOW YOU CAN HELP:

- If you wish to donate a deer, please take it to one of our cooperating processors. Deer must be telechecked and tagged before donating.
- All money for processing is provided by donated funds.
- Processors may be too swamped to receive your deer during gun season, so you may want to call your processor in advance to make sure the processor will accept your deer.
- KHFH pays the processor an agreed fee to process each deer. As long as funds are available, the hunter shall not be required to pay any part of the processing fee.
- Off-peak seasons like archery and muzzleloading seasons are the best times to donate.
- Processors cannot accept deer that have not been cleanly field-dressed, well cared for and in good condition.
- Processors are vital to the program. Be sure to show them your gratitude.
- Donations to the program, in the form of checks, can be mailed to Kentucky Hunters for the Hungry, C/O Ivan Schell, 2400 PNC Plaza, Louisville, KY 40202, or you can make a donation to Kentucky Hunters for the Hungry through the county clerk's office when you renew your vehicle registration each year.

KENTUCKY HUNTERS FOR THE HUNGRY PROCESSORS

County	Processor	Phone	Street & city (all are in Kentucky)
Adair	Fairplay Meat Processing	(270) 384-4024	275 Jacksmith Rd., Fairplay
Anderson	Burkhead & Darnell Meat Processing Markwell's Deer Processing	(502) 839-3052 (502) 839-8259	1270 Fox Creek Rd., Lawrenceburg 1388 Bruner Rd., Lawrenceburg
Boone	Harmon Brothers Meats	(859) 567-1212	425 Ambrose Rd., Warsaw
Boyd	Opell's Meat Processing White's Custom Meats	(606) 928-5094 (606) 325-1188	22515 Bear Creek Rd., Catlettsburg 2004 Sixth St., Ashland
Bracken	Meyers General Store	(606) 747-5527	7595 Lenoxburg/Willow Rd., Foster
Campbell	Stacey's Custom Processing	(859) 635-3354	9100 Licking Pike, Alexandria
Carroll	Wilson's Farms Processing	(502) 686-0017	595 Jackson Ridge Rd., Worthville
Carter	Stinnett's Meats	(606) 474-6787	2785 State Hwy. 1444, Grayson
Casey	Central Kentucky Custom Meats	(606) 787-4851	6256 Hwy. 1859, Liberty
Christian	Livingston's Meat Locker	(270) 269-2333	8485 Greenville Rd., Hopkinsville
Clark	Chandler's Deer Processing	(859) 745-4065	1489 Pilot View Rd., Winchester
Clay	H&M Butchering	(606) 598-8332	553 Bowling Branch Rd., Manchester
Crittenden	Family Butcher Shop	(270) 965-3191	346 Rooster Ln., Marion
Estill	Arvin's Slaughterhouse	(606) 723-3525	2355 Crooked Creek Rd, Irvine
Fayette	Wilson's Grocery	(859) 266-4531	1010 Cramer Ave., Lexington

County	Processor	Phone	Street & city (all are in Kentucky)
Grant	Fair's Custom Meat Processing T&K Custom Processing	(859) 824-4160 (859) 824-9528	6855 Stewardsville Rd., Williamstown 1300 Shiloh Rd., Corinth
Graves	Cates Slaughterhouse Dowdy's Taxidermy and Deer Processing	(270) 382-2568 (270) 376-5270	7276 St. Rt. 381, Sedalia 1461 Baltimore Church Rd., Mayfield
Grayson	Ray's Meat Processing	(270) 879-8792	181 Ray Rd., Caneyville
Jefferson	Mike's Custom Taxidermy	(502) 448-1309	4102 Cane Run Rd., Louisville
Jessamine	Chigger Hill Custom Slaughter	(859) 509-9517	1631 Elm Port Rd., Nicholasville
Kenton	Answorth Animal Art FFH Processing Glier's Specialty Haus	(859) 359-4868 (859) 356-2459 (859) 291-1800	11172 Taylor Mill Rd., Independence 9158 Porter Rd., Ryland Heights 533 W. 11th St., Covington
Lincoln	J&V Slaughterhouse	(859) 792-4249	476 J&V Ln., Stanford
Marshall	Lynn Rudd Processing	(270) 898-6296	10027 Hwy. 62 E, Calvert City
McCreary	Perkins Meat Processing	(606) 354-3362	503 Leamon-Richmond Rd., Pine Knot
Meade	Webb's Butcher Block	(270) 496-4124	1910 Rhodelia Rd., Payneville
Menifee	Center's Processing	(606) 768-3302	871 Dog Trot Rd., Frenchburg
Mercer	Mark's Meats	(859) 734-4154	1025 Mackville Rd., Harrodsburg
Montgomery	Rebel Acres Processing	(859) 744-6966	692 White Turley Rd., Mt. Sterling
Nelson	Boone's Butcher Block	(502) 348-3668	100 Old Bloomfield Pike, Bardstown
Ohio	Barnes Deer Processing	(270) 274-3065	282 Knob Hill Dr., Beaver Dam
Oldham	Crask Meats (Crestwood Meats) Jim Wolfe	(502) 241-9461 (502) 222-4462	952 Woodland Ridge, LaGrange 7602 Hwy. 524, Westport
Owen	Sid's Taxidermy	(502) 484-0254	400 Holbrook St., Owenton
Perry	Bubby Combs BP Mart	(606) 439-4612	P.O. Box 97, Rt 476, Bulan
Rowan	Lisa's Country Store	(859) 432-3691	6140 U.S. Hwy. 60 E, Morehead
Scott	Hi-View Meats	(502) 857-2198	6325 Cincinnati Rd., Sadieville
Shelby	B&N Food Market	(502) 747-8860	5945 Elmburg Rd., Bagdad
Spencer	Herndon Taxidermy & Meat Processing	(502) 477-8961	2787 Plum Ridge Rd., Taylorsville
Taylor	McFarland Custom Meat Processing	(270) 465-7627	2424 Old Lebanon Rd., Campbellsville
Trigg	Eric Hampton	(270) 522-6922	735 Delmont Church Rd., Cadiz
Union	Jim David Meats	(270) 822-4866	350 T. Frank Wathen Rd., Uniontown
Warren	John's Custom Meats Yoder's Specialty Meats	(270) 563-4048 (270) 542-7215	518 Hydro Ponds Rd., Smith Grove 185 Garretts Way, Rockfield
Wayne	Duncan Slaughterhouse	(606) 348-9780	26 Raymond Duncan Rd., Monticello
Webster	Yoder's Custom Butchering	(270) 884-3007	2810 U.S. Hwy. 41 S, Sebree
Wolfe	Halsey's Meat Processing	(606) 668-7313	67 Miller Ridge, Pine Ridge
Woodford	Moore's Meat Processing	(859) 873-7004	380 Crossfield Dr., Versailles

ABOUT CHRONIC WASTING DISEASE

IF YOU HUNT DEER IN ILLINOIS, MISSOURI, VIRGINIA OR WEST VIRGINIA
(or any other CWD positive state):

You may not bring a deer back into Kentucky unless the brain and spinal column have been removed first!

Chronic wasting disease (CWD) has **NOT** been found in Kentucky. However, it has been found in 19 states and 2 Canadian provinces. Kentucky Fish and Wildlife encourages all hunters to learn the facts about this disease.

WHAT IS CHRONIC WASTING DISEASE?

Chronic wasting disease is a fatal, neurological disease, characterized by spongy degeneration of the brain. It affects white-tailed deer, mule deer, elk and moose. CWD belongs to a group of diseases called transmissible spongiform encephalopathies (TSE), which includes scrapie in sheep and goats, bovine spongiform encephalopathy (“mad cow” disease) in cattle, and Creutzfeldt-Jakob disease (CJD) in humans. There is currently no treatment or vaccine available. It is suspected that the agent responsible for causing TSEs is an abnormal protein called a prion.

WHAT ARE THE SYMPTOMS?

Animals can be infected with CWD for months or years before outward signs are evident. However, in the terminal stages of infection, deer and elk will show signs of progressive weight loss, excessive salivation and urination,

increased water intake and depression. Other symptoms include decreased interaction with other animals, listlessness, lowering of the head, blank facial expression, and repetitive walking in set patterns. In elk, hyper-excitability and nervousness may be observed. **NOTE:** These signs are symptomatic of other more commonly seen diseases, such as meningeal worm infections (“brain-worm”) in elk and epizootic hemorrhagic disease (EHD or “bluetongue”) in white-tailed deer.

HOW IS IT TRANSMITTED?

The exact method of transmission is unknown, but evidence suggests that CWD is transmitted through direct animal-to-animal contact (saliva or blood) and indirectly through environmental contamination (infected carcasses and fecal material). CWD prions can survive in the environment even after infected animals have been removed.

CAN IT BE PASSED TO HUMANS OR LIVESTOCK?

There is no evidence to suggest that CWD can infect humans, domestic livestock, or any other animals outside of the deer family. However, public health officials suggest that exposure be avoided.

WHERE HAS CWD BEEN FOUND?

CWD has **NOT** been detected in Kentucky. CWD has been found in 19 states and 2 Canadian provinces: Colorado, Illinois, Kansas, **Maryland**, Michigan, Minnesota, Missouri, Montana, Nebraska, New Mexico, New York, North Dakota, Oklahoma, South Dakota, Utah, Virginia, West Virginia, Wisconsin, Wyoming, Alberta and Saskatchewan.

CAN I BRING MEAT AND ANTLERS FROM ANOTHER STATE BACK TO KENTUCKY?

Yes, as long as no part of the brain or spinal column is brought back from a state or province where CWD has been found (which includes four of our bordering states: Illinois, Missouri, Virginia and West Virginia). Allowed parts from CWD-infected states and provinces include: Quarters or other portions of meat with no part of the spinal column or head attached, boned-out meat, antlers, antlers attached to a clean skull plate, a clean skull, clean teeth, hides and finished taxidermy products.

OTHER GUIDELINES

Additionally, we encourage hunters to follow a few common-sense guidelines wherever they hunt:

- Know the CWD status of the state in which you are hunting, and the states you will be traveling through. If you are unsure, contact that state’s fish and wildlife agency.
- Do not harvest any animal that appears sick or is acting strangely. Note the animal’s location and contact the local fish and wildlife department.
- Do not use household utensils for field dressing or processing wild game.
- Wear latex or rubber gloves when handling any animal carcass.
- Bone out meat. Don’t saw through bone.
- Avoid consuming parts where prions are concentrated: the brain, spinal cord, lymph glands, tonsils, eyes, and spleen. (Normal field dressing, along with boning out the meat, will remove most, if not all, of these parts. Removal of fatty tissue will remove remaining lymph glands.)

Attention hunters!

Intact deer carcasses from all CWD-positive states, including Illinois, Missouri, West Virginia, and Virginia, **MAY NOT** be brought into Kentucky. Boned-out meat and clean skull caps (with antlers attached) are allowed.

KENTUCKY'S TROPHY BUCKS

206 3/8
Mike James
 Montgomery County
 Non-typical, Modern gun



BOONE & CROCKETT TROPHY DEER 2010 SEASON - TYPICAL			
SCORE	Hunter	County	Method
185 1/8	Nick Brumley	Jefferson	Archery
177 2/8	Bruce Hicks	Butler	Modern gun
175 5/8	Jerry Allen Kool	Bracken	Modern gun
175 2/8	Pat Arlinghaus	Boone	Modern gun
175 2/8	Leo Gripshover	Gallatin	Modern gun
174 2/8	C. C. Campbell	Mason	Archery
172 3/8	Russell Carr	Whitley	Modern gun
172 1/8	Adam Crew	Casey	Modern gun
172 1/8	Jerry Mills	Harlan	Modern gun
171 0/8	Jeffrey Lawson	Whitley	Modern gun
170 5/8	Darren Collins	Harrison	Archery
170 4/8	Bill Kemper	Henry	Modern gun
170 1/8	Darran Jones	McCreary	Modern gun
170 0/8	Pat Smith	Cumberland	Archery
169 3/8	Anthony Riggs	Hardin	Modern gun
169 1/8	Rick Thompson	McLean	Modern gun
167 6/8	Bubba Lynch	Todd	Archery
167 3/8	Dennis S. Flerlage	Kenton	Archery
167 2/8	Ed Stiles	Christian	Archery
166 6/8	Tommy Stewart	Fulton	Archery
166 5/8	Steve Nalley	Marion	Modern gun
165 4/8	Don Fleming	Henderson	Modern gun
163 7/8	Jason Frederick	Morgan	Muzzleloader
163 4/8	Jeffrey Grissom	Hardin	Modern gun
163 3/8	Pete Auxier	Johnson	Modern gun
163 2/8	Randy Roof	Edmonson	Archery
163 1/8	Ward Dickey	Wolfe	Modern gun
163 1/8	Andy Rucker	Marion	Modern gun
162 7/8	Ken Landry	Fulton	Archery
162 5/8	Chris Fossitt	Campbell	Archery
162 4/8	Jerry Oliver	Laurel	Archery
162 2/8	Brad Johnson	Casey	Modern gun
162 0/8	Jon Baliga	McLean	Modern gun
161 7/8	Jeremy Hayden	Breckinridge	Archery
161 4/8	Laura Forsythe	Ballard	Modern gun
161 4/8	Larry Lewis	Hickman	Modern gun
161 3/8	Kyle Kelly	Owen	Modern gun
161 2/8	Bradley Riley	Daviess	Modern gun
161 0/8	Barry Marks	Hopkins	Modern gun
160 3/8	Jeffrey Shearer	Russell	Modern gun
160 0/8	C. L. Mitchell	Fayette	Modern gun

BOONE & CROCKETT TROPHY DEER 2010 SEASON - NON-TYPICAL			
SCORE	Hunter	County	Method
228 0/8	David Gregory	Warren	Modern gun
208 5/8	Greg Reinhardt	Owen	Archery
208 1/8	Dale Prather	Pulaski	Archery
206 3/8	Mike James	Montgomery	Modern gun
200 5/8	Virgil Stamper	Boone	Modern gun
198 2/8	Denver Crouch	Bath	Crossbow
195 0/8	Chris Denniston	Harrison	Modern gun
194 6/8	Billy Feese	Taylor	Modern gun
190 6/8	Tyler DeWalt	Boone	Archery
190 3/8	Clay Ryan	Trigg	Archery
188 3/8	Andrew Stachon	Jessamine	Archery

This list includes deer scored and reported to Kentucky Fish and Wildlife by May 1. It is possible unreported bucks taken last year in Kentucky may have scored 160 typical or 185 non-typical or higher.

HOW TO GET ON NEXT YEAR'S LIST

Hunters who take a trophy whitetail in Kentucky this season are encouraged to notify the department. Bucks must officially score 160 or higher typical, or 185 or higher non-typical in the Boone & Crockett scoring system. Call 1-800-858-1549 to find a scorer or report an official score. Completed official score sheets may be sent to the address below. Please indicate the method used to take the trophy buck. Trophies taken this season will be published in the next season's guide.

Good, sharp photos may also be printed if received by April 1. Submissions may be sent to: Hunting Guide, #1 Sportsman's Lane, Frankfort, KY 40601. **Please send a COPY of your photos and score sheets, as they will not be returned.**

MORE KENTUCKY TROPHY BUCKS



194 6/8
Billy Feese
Taylor County



175 2/8
Pat Arlinghaus
Boone County



174 2/8
C.C. Campbell
Mason County



170 0/8
Pat Smith
Cumberland County



167 6/8
Bubba Lynch
Todd County

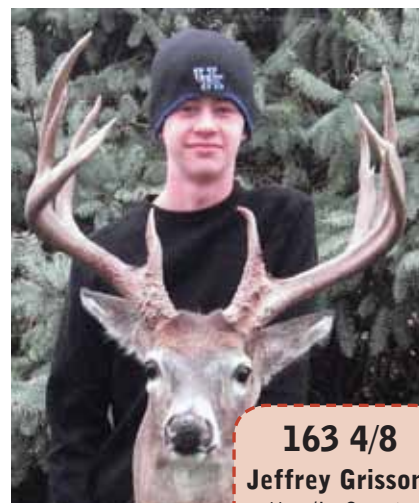

163 4/8
Jeffrey Grissom
Hardin County

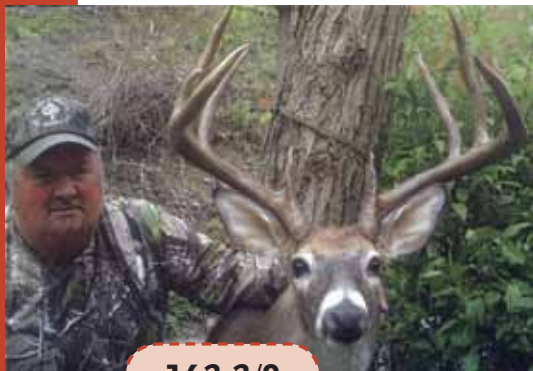

163 3/8
Pete Auxier
Johnson County

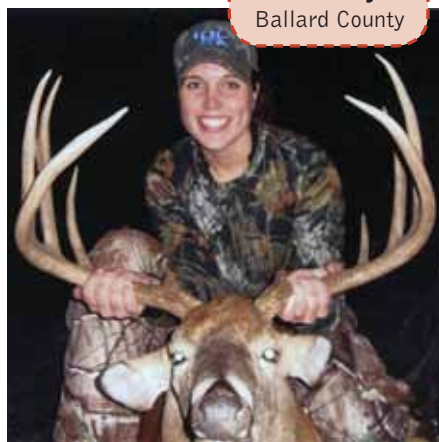

161 4/8
Laura Forsythe
Ballard County



163 1/8
Andy Rucker
Marion County