KY Department of Fish & Wildlife Resources

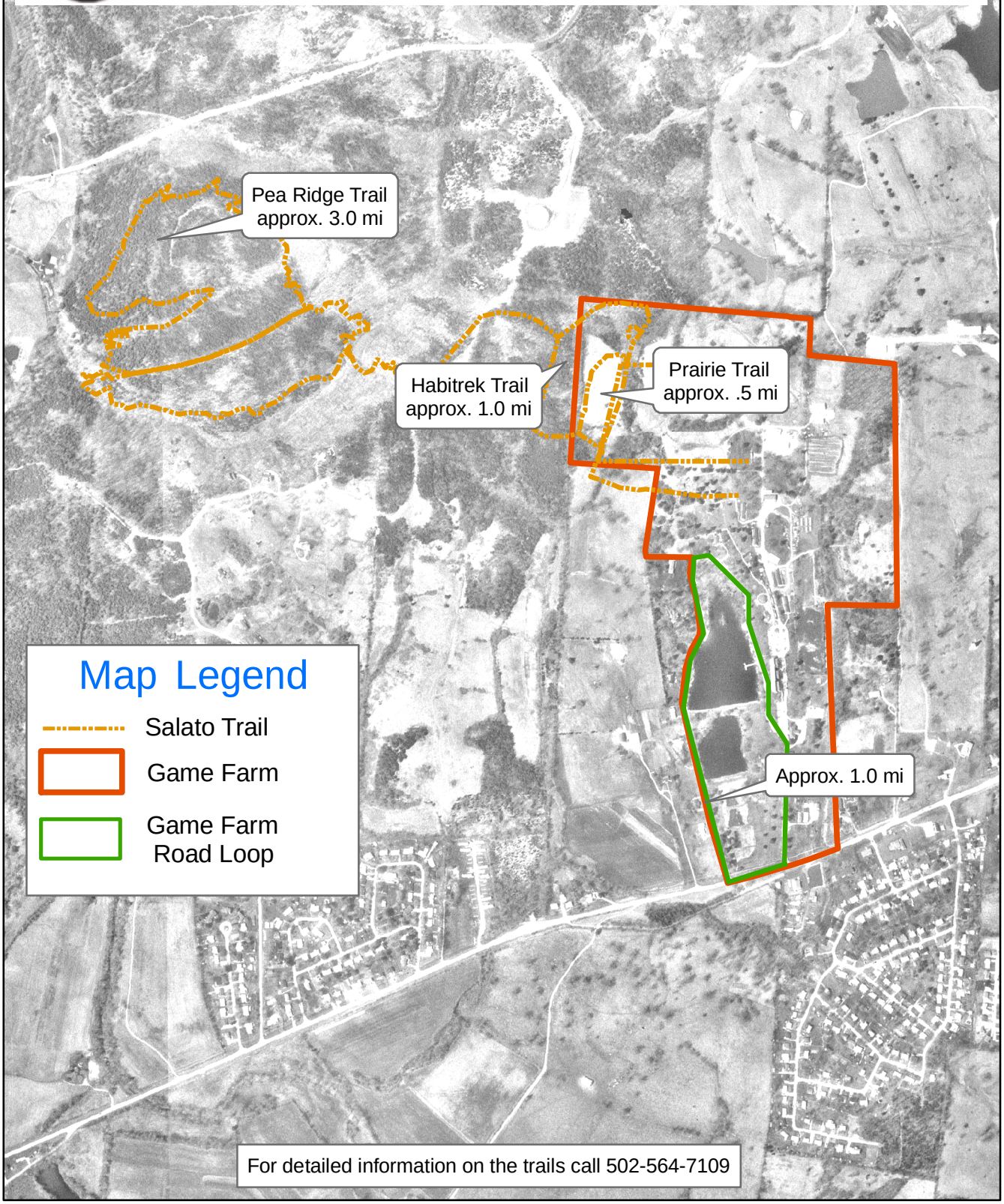

For detailed information on the trails call 502-564-7109