Livingston County WMA and State Natural Area - Bissell Bluff and - Newman's Bluff

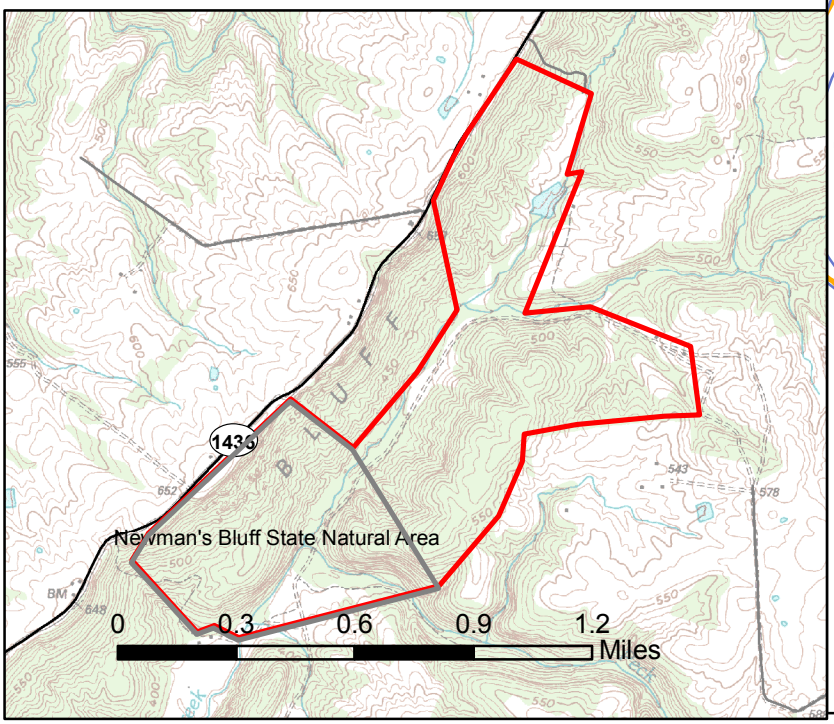

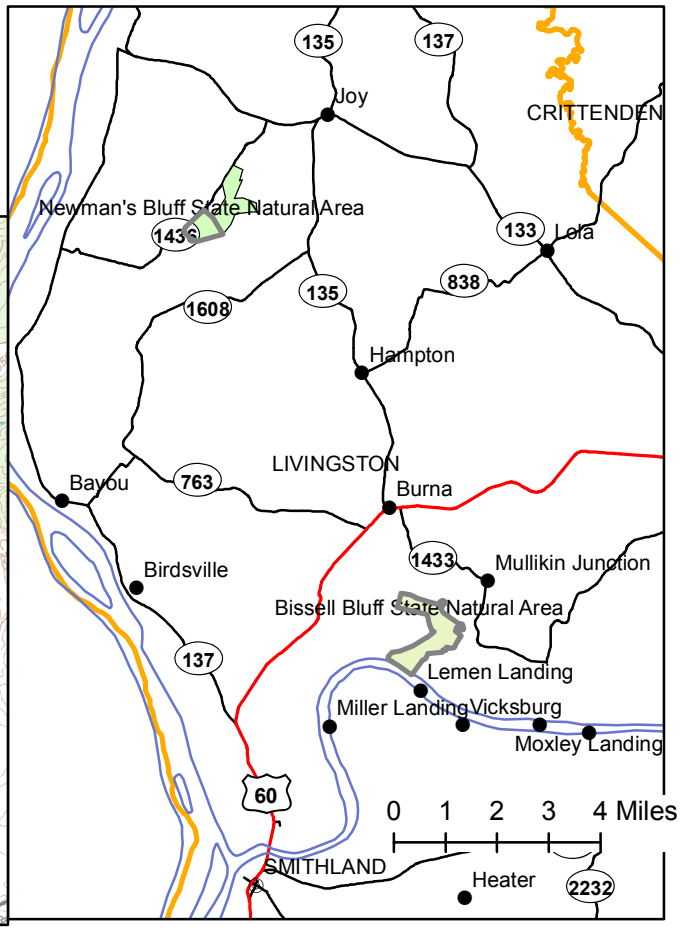

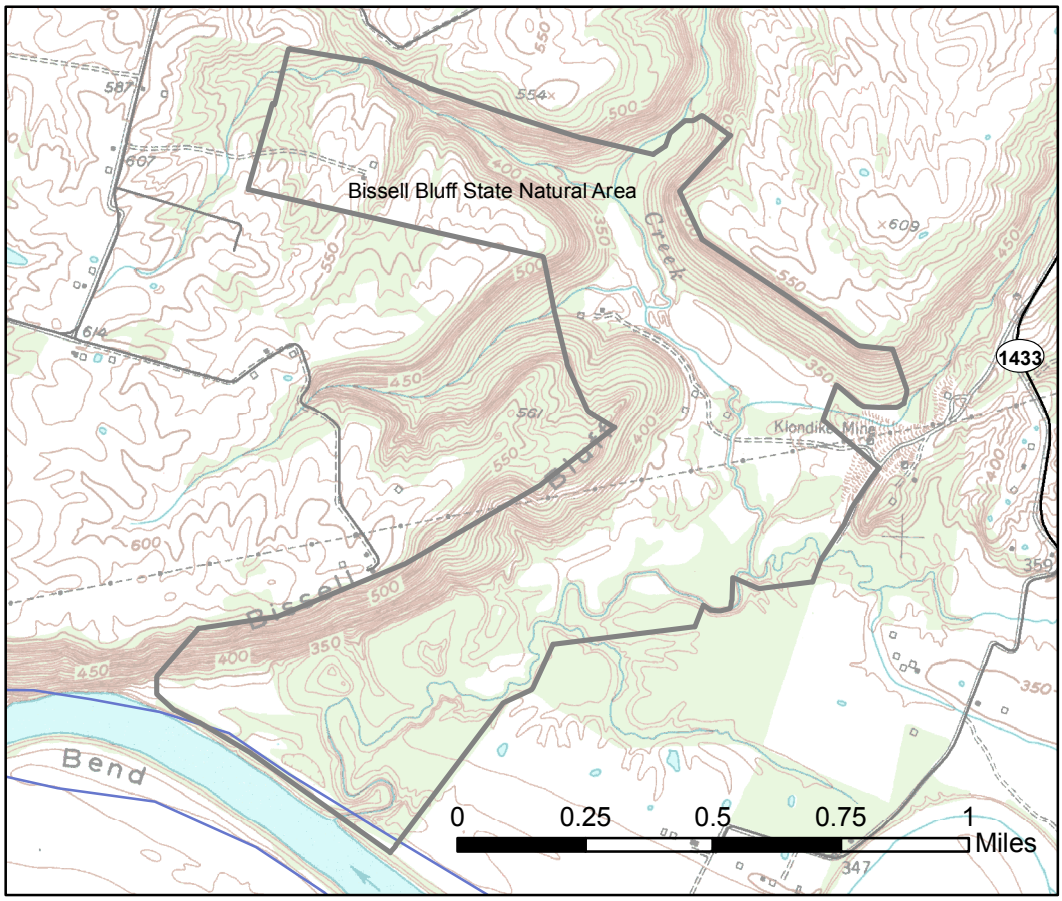

Created April 20, 2006