Pennyrile State Forest

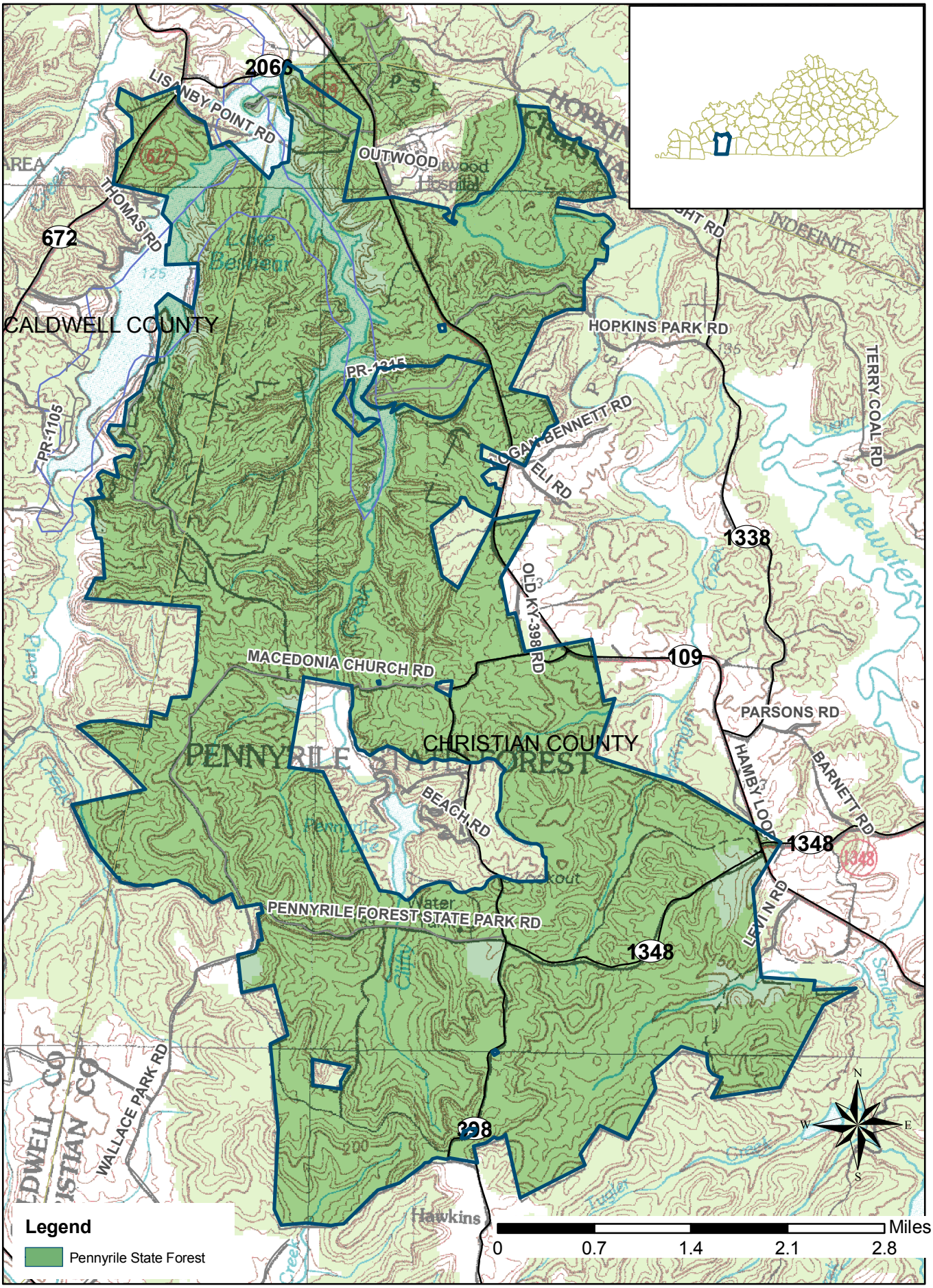

Created April 6, 2006