R. F. Tarter WMA

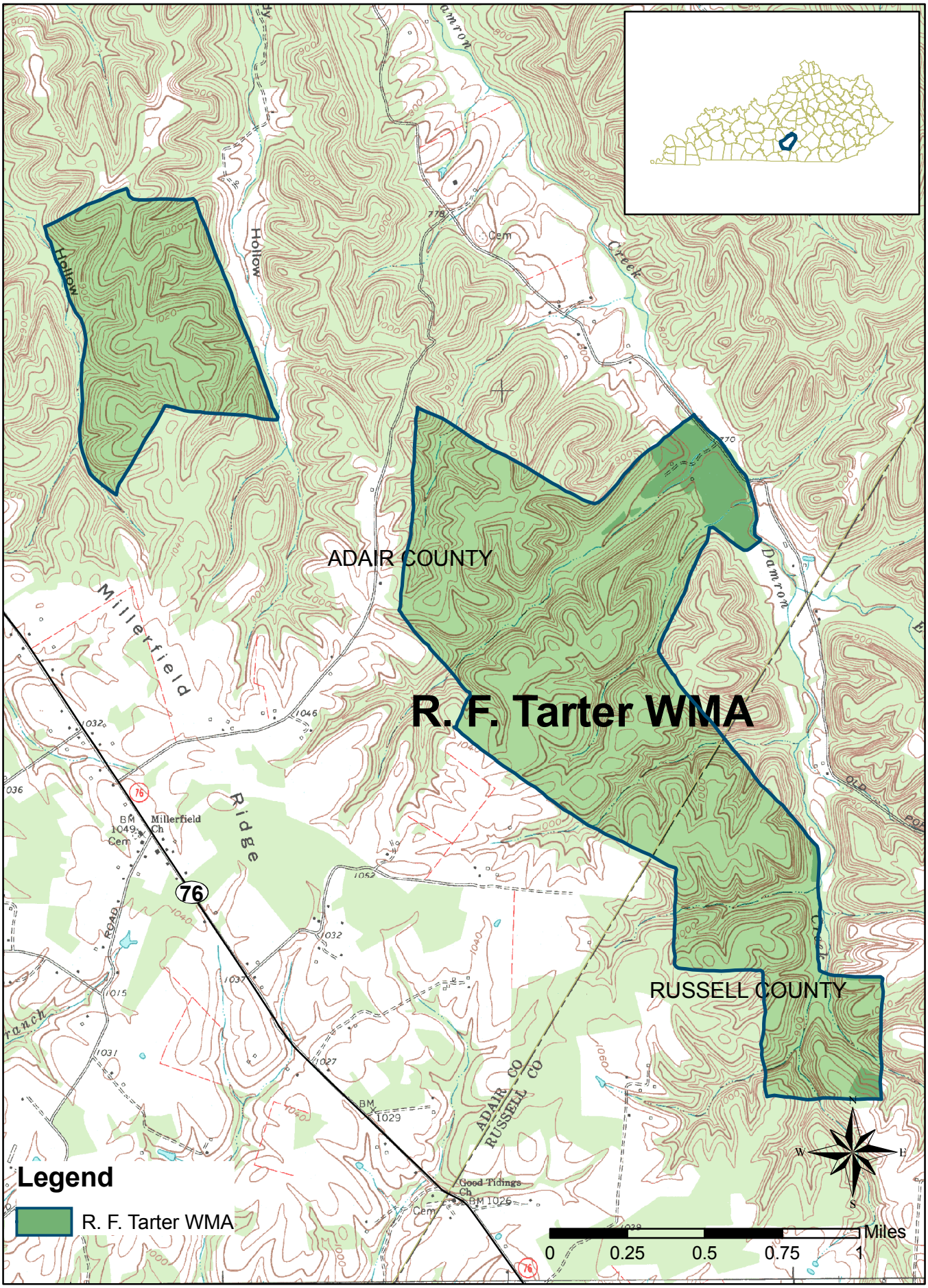

Created April 6, 2006