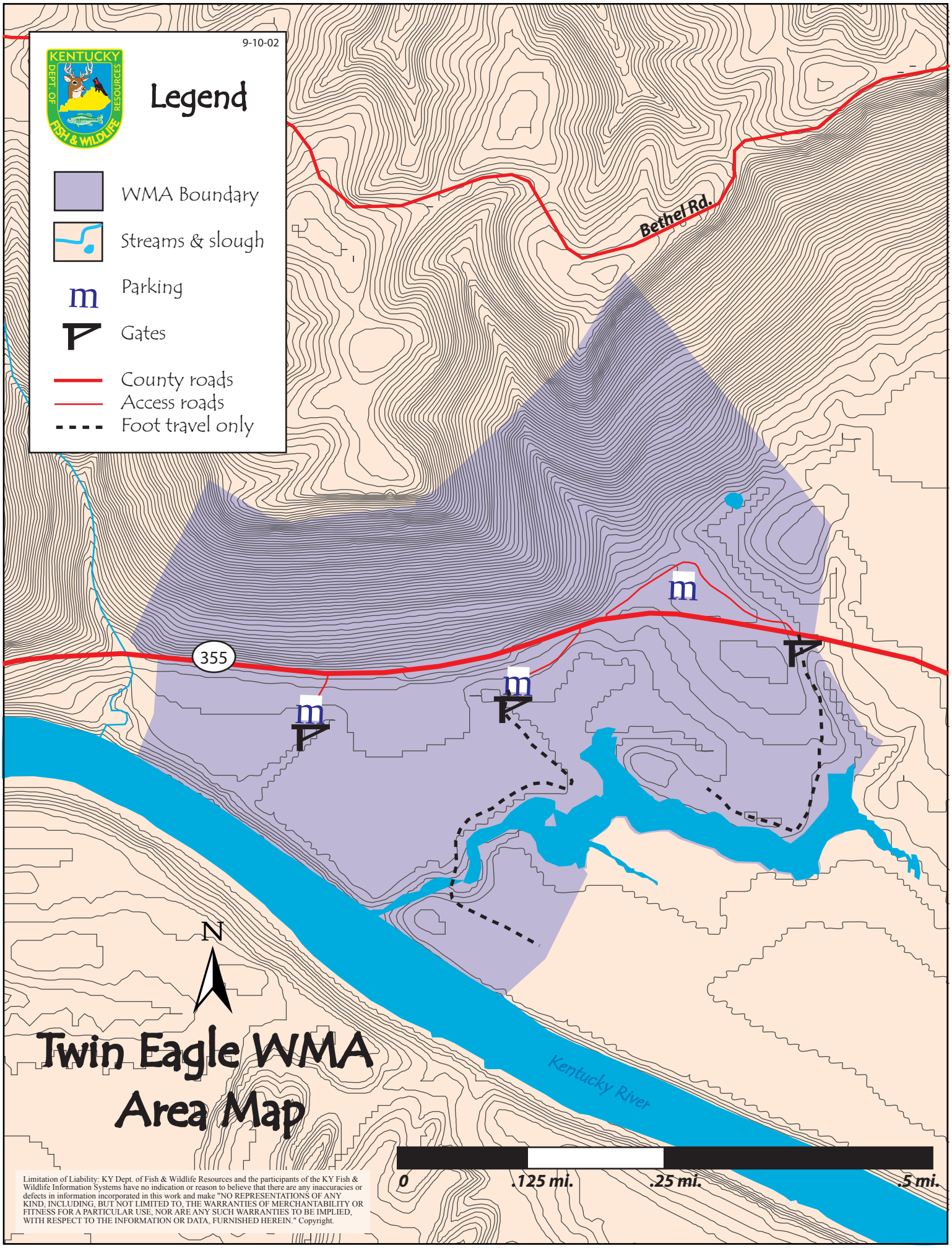

Twin Eagle WMA Area Map

Limitation of Liability: KY Dept. of Fish & Wildlife Resources and the participants of the KY Fish & Wildlife Information Systems have no indication or reason to believe that there are any inaccuracies or defects in information incorporated in this work and make "NO REPRESENTATIONS OF ANY KIND, INCLUDING, BUT NOT LIMITED TO, THE WARRANTIES OF MERCHANTABILITY OR FITNESS FOR A PARTICULAR USE, NOR ARE ANY SUCH WARRANTIES TO BE IMPLIED, WITH RESPECT TO THE INFORMATION OR DATA, FURNISHED HEREIN." Copyright.

Twin Eagle WMA General Information

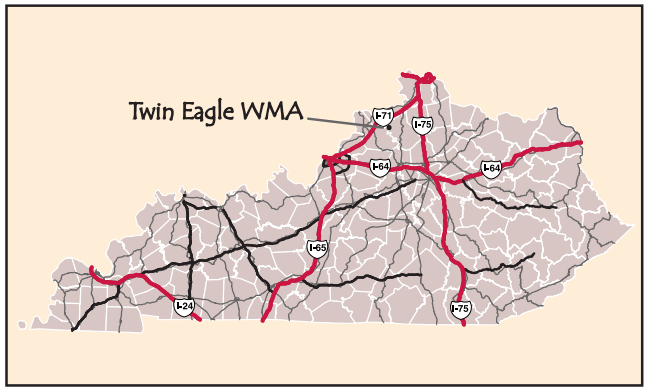

Directions:

From Frankfort - Go north on US Highway 127 approximately 16 miles to Kentucky Highway 355. Go north on Highway 355 approximately 15 miles to the wildlife management area.
From Carrollton - Go south on Kentucky Highway 227 approximately 6 miles to Kentucky Highway 355. Go south on Highway 355 approximately 3 miles to the wildlife management area.

Twin Eagle Information:

Twin Eagle Wildlife Management Area is located in northern Owen County along the Kentucky River approximately 10 miles southeast of Carrollton and is owned by the Kentucky Department of Fish and Wildlife Resources. It consists of a total of 166 acres containing open bottomlands, steep wooded hillsides, and an oxbow lake or slough. The area can be accessed readily from Kentucky Highway 355.

Twin Eagle WMA has many uses. Hunting, fishing, wildlife viewing, and photography are just a few of the many activities that can be accommodated on the area. Good populations of deer, turkey, squirrel, and occasionally waterfowl, use the area. Hunting pressure may be moderate to heavy due to the area's small size and firearms may not be used to hunt deer on Twin Eagle WMA.

WMA Management Objectives:

The management objectives on Twin Eagle WMA are:

1) to manage wildlife areas toward the creation, enhancement, and sustainability of permanent wildlife habitats and populations;
2) to manage areas for the preservation and enhancement of public outdoor recreational opportunities;
3) to restore wildlife species to their natural habitats;
4) to provide opportunities for fish and wildlife education;
5) to provide demonstrations of sound wildlife management practices.

General Guidelines:

All specific information on area use for hunting, fishing, and other activities can be found in one of the many guides published by the Kentucky Department of Fish and Wildlife Resources or by calling 1-800-858-1549.

1. Vehicles must remain on maintained roads.
2. Parking is limited to areas provided near gates and graveled areas.
3. Do not block gates or access roads.
4. Access beyond gates is by foot travel only.
5. No ATV's, camping, open fires, or horseback riding is permitted on WMAs. Except ATVs are allowed on designated ADA areas with proper permits and horseback riding is allowed on designated horseback riding trails as marked on the map. Not all WMAs have ADA areas or horseback riding trails.
6. Access to the WMA across private land is by landowner permission only.
7. Please respect private property. Area boundaries are marked by signs and yellow paint.
8. Hunters shall not discharge a firearm within 100 yards of a boat ramp, a residence, or occupied building. This applies whether or not the building is on the WMA.
9. Please refer to the current Kentucky Hunting and Trapping and Sport Fishing and Boating Guides for hunting, fishing and boating information.

Telephone Numbers:

WMA Manager:
502-535-6335
KDFWR Information line:
1-800-858-1549
Telecheck:
1-800-CHK-GAME (1-800-245-4263)
Licenses/Quota hunt applications:
1-877-598-2401
To Report Wildlife Violations Only:
1-800-25A-LERT (1-800-252-5378)