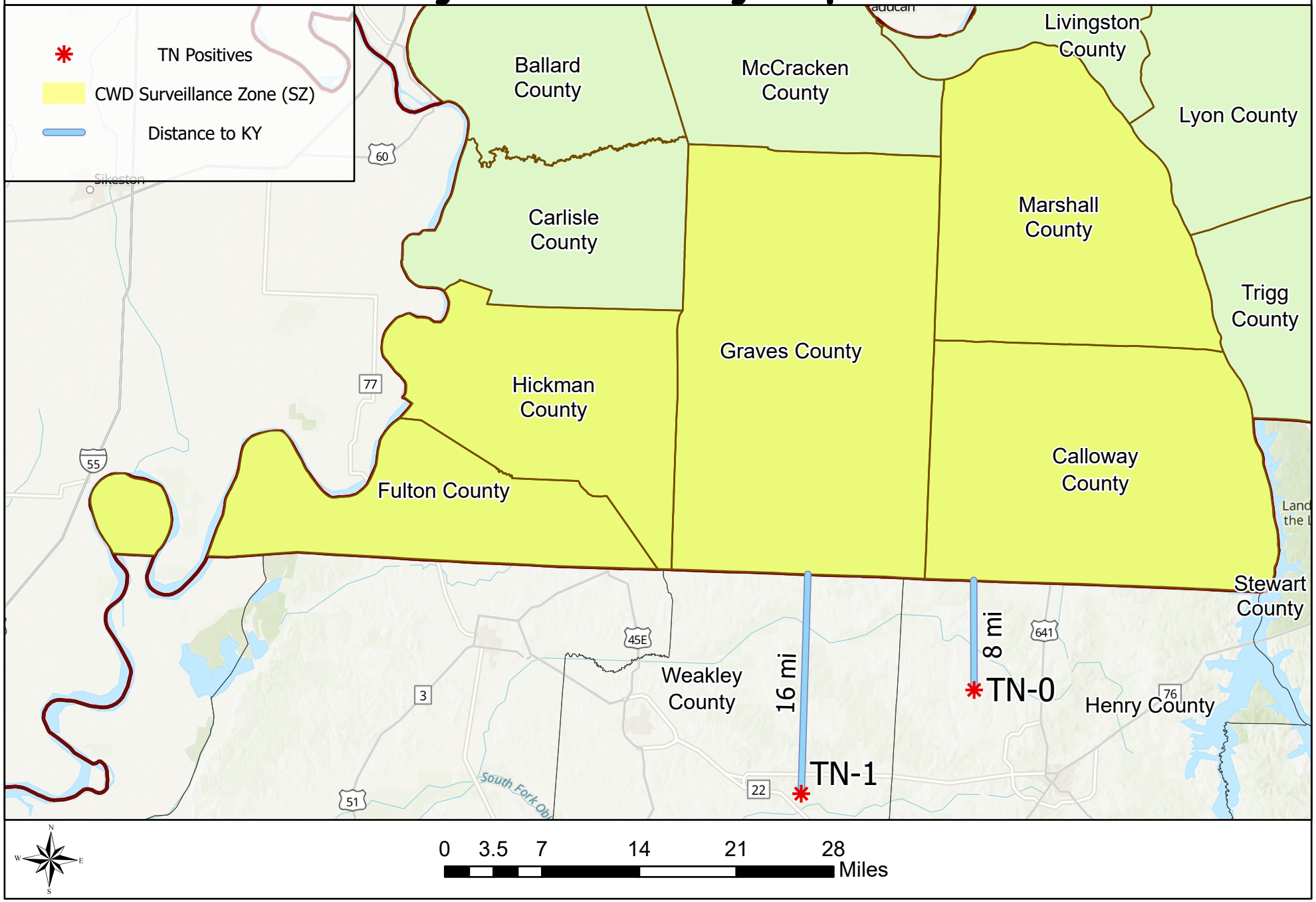CWD Proximity to Kentucky: Updated 08/29/22