

# Peabody WMA User Requirements

\*All persons 16 years of age or older are required to purchase a Peabody WMA User Permit. These permits can be purchased from any hunting and fishing license vendor in the state and on-line. All persons using Peabody WMA must possess a User Permit.  
 \*An event permit is available to an organization to use the area for any allowable activity for KY Department of Fish and Wildlife Resources. Permits are non-transferrable.  
 \*Permits are valid from March 1 until the end of February each year.

All specific information on area use for hunting, fishing and other activities can be found in one of the many guides published by the KY Department of Fish and Wildlife Resources or by calling 1-800-858-1549.

1. No vehicles are permitted off maintained roads.
2. Parking is limited to parking areas and along maintained roads. Do not block gates or access roads.
3. Horseback riding is permitted on maintained roads only.
4. No ATV's are allowed on the management area.
5. No campfires are to be left unattended.
6. Please respect private property.
7. No boats over 18 feet long are permitted.
8. No target shooting permitted except at designated shooting ranges.
9. Hunters shall not discharge a firearm within 100 yards of a boat ramp, a residence or occupied building.
10. No swimming for recreational purposes in any body of water on the management area.
11. No structures, whether permanent, semi-permanent or otherwise shall be constructed on the management area.

Leased property shown on these maps is open for public use but is not owned by the KDFWR. KDFWR partners with private landowners to provide public access to these areas. Availability is subject to change at any time, call Peabody WMA (270-476-1889) to confirm current status.

**No hunting, parking or camping within 100 feet of gas wellheads.**

0 0.5 1 1.5 2 Miles

1:55,000

**Note to Map Users**  
 Map prepared by Kentucky Department of Fish & Wildlife Resources (KDFWR). Although KDFWR strives for accuracy, data used to create this map are from a variety of sources and dates; as such, KDFWR makes no representations regarding the accuracy or fitness for use of the information furnished herein.

Publication Date: 3/13/2018

# Peabody WMA Eastern Units



Leased property shown on these maps is open for public use but is not owned by the KDFWR. KDFWR partners with private landowners to provide public access to these areas. Availability is subject to change at any time, call Peabody WMA (270-476-1889) to confirm current status.

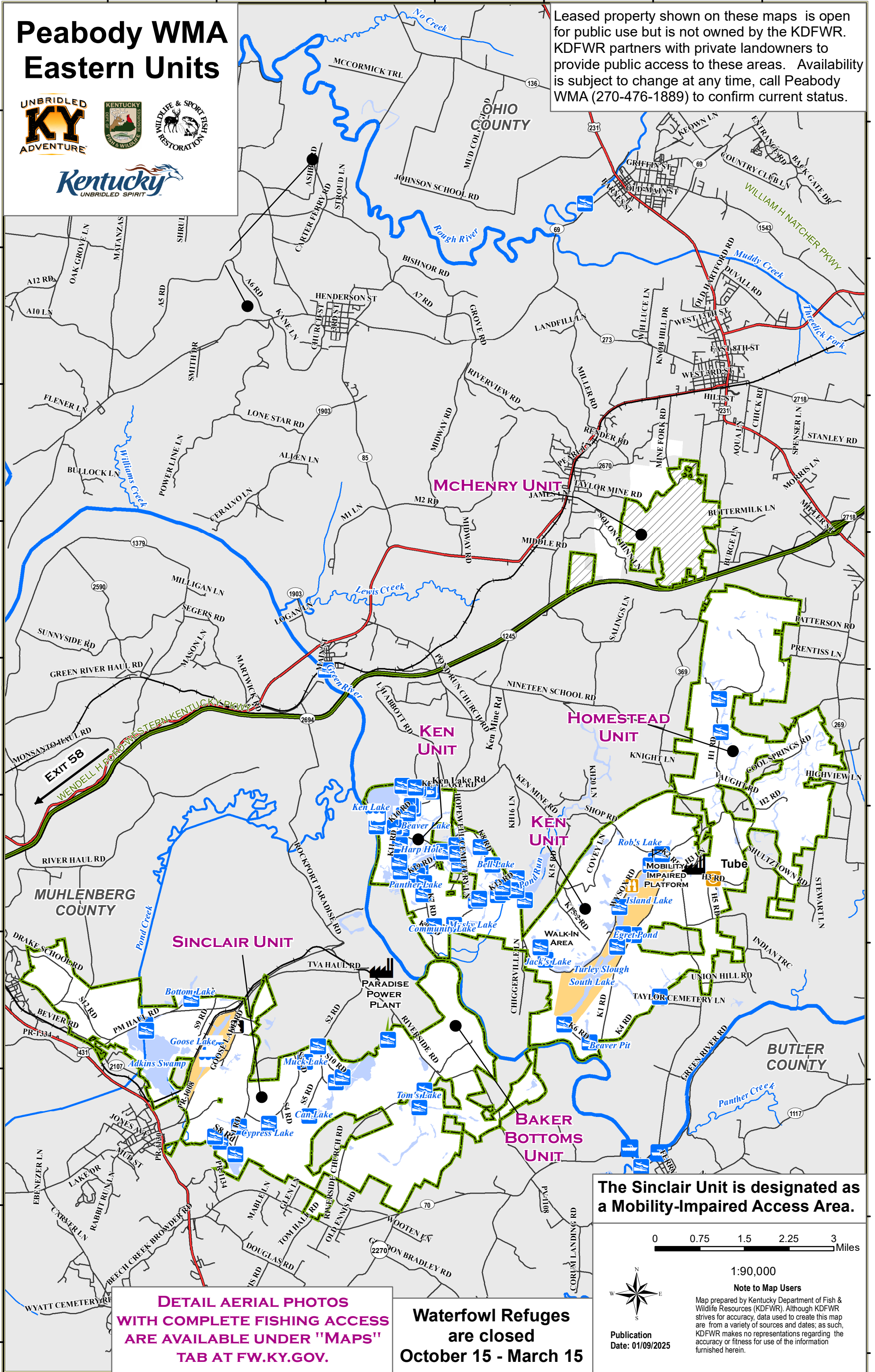

**DETAIL AERIAL PHOTOS  
WITH COMPLETE FISHING ACCESS  
ARE AVAILABLE UNDER "MAPS"  
TAB AT FW.KY.GOV.**

**Waterfowl Refuges  
are closed  
October 15 - March 15**

**The Sinclair Unit is designated as  
a Mobility-Impaired Access Area.**

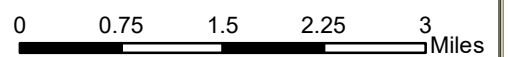

1:90,000

**Note to Map Users**

Map prepared by Kentucky Department of Fish & Wildlife Resources (KDFWR). Although KDFWR strives for accuracy, data used to create this map are from a variety of sources and dates; as such, KDFWR makes no representations regarding the accuracy or fitness for use of the information furnished herein.

Publication Date: 01/09/2025

